

Contract for the sale and purchase of land 2022 edition

TERM	MEANING OF TERM	NSW DAN:
vendor's agent	First National Real Estate Coastside Shellharbour 18/23 Addison Street, Shellharbour NSW 2529 Email: matt@coastsidefn.com.au	Phone: 02 4295 5033 Ref: Matt Hutchinson
co-agent		
vendor	Aubrey Jaron Belford 6/130 Curlewis Street, Bondi Beach NSW 2026	
vendor's solicitor	Priority Legal Services PO Box 600, Springwood QLD 4127 Email: chanel@prioritylegalservice.com.au	Phone: 07 3558 0890 Ref: Chantel Priddey
date for completion	42nd day after the contract date (clause 15)	
land (address, plan details and title reference)	5 Windle Street, Lake Illawarra NSW 2528 Lot 1125 in Deposited Plan 242519 Folio Identifier 1125/242519	
	<input type="checkbox"/> VACANT POSSESSION <input checked="" type="checkbox"/> subject to existing tenancies	
improvements	<input checked="" type="checkbox"/> HOUSE <input checked="" type="checkbox"/> garage <input type="checkbox"/> carport <input type="checkbox"/> home unit <input type="checkbox"/> carspace <input type="checkbox"/> storage space <input type="checkbox"/> none <input type="checkbox"/> other:	
attached copies	<input checked="" type="checkbox"/> documents in the List of Documents as marked or as numbered: <input type="checkbox"/> other documents:	

A real estate agent is permitted by legislation to fill up the items in this box in a sale of residential property.

inclusions	<input type="checkbox"/> air conditioning	<input type="checkbox"/> clothes line	<input type="checkbox"/> fixed floor coverings	<input type="checkbox"/> range hood
	<input type="checkbox"/> blinds	<input type="checkbox"/> curtains	<input type="checkbox"/> insect screens	<input type="checkbox"/> solar panels
	<input type="checkbox"/> built-in wardrobes	<input type="checkbox"/> dishwasher	<input type="checkbox"/> light fittings	<input type="checkbox"/> stove
	<input type="checkbox"/> ceiling fans	<input type="checkbox"/> EV charger	<input type="checkbox"/> pool equipment	<input type="checkbox"/> TV antenna
	<input type="checkbox"/> other:			
exclusions				
purchaser				
purchaser's solicitor				
price	\$			
deposit	\$ _____	(10% of the price, unless otherwise stated)		
balance	\$			
contract date	(if not stated, the date this contract was made)			

Where there is more than one purchaser JOINT TENANTS
 tenants in common in unequal shares, specify: _____

GST AMOUNT (optional) The price includes GST of: \$

buyer's agent

Note: Clause 20.15 provides "Where this contract provides for choices, a choice in BLOCK CAPITALS applies unless a different choice is marked."

SIGNING PAGE

VENDOR	PURCHASER
<p>Signed by</p> <p>_____</p> <p>Vendor</p> <p>_____</p> <p>Vendor</p>	<p>Signed by</p> <p>_____</p> <p>Purchaser</p> <p>_____</p> <p>Purchaser</p>
VENDOR (COMPANY)	PURCHASER (COMPANY)
<p>Signed by _____ in accordance with s127(1) of the Corporations Act 2001 by the authorised person(s) whose signature(s) appear(s) below:</p> <p>_____ Signature of authorised person _____ Signature of authorised person</p> <p>_____ Name of authorised person _____ Name of authorised person</p> <p>_____ Office held _____ Office held</p>	<p>Signed by _____ in accordance with s127(1) of the Corporations Act 2001 by the authorised person(s) whose signature(s) appear(s) below:</p> <p>_____ Signature of authorised person _____ Signature of authorised person</p> <p>_____ Name of authorised person _____ Name of authorised person</p> <p>_____ Office held _____ Office held</p>

Choices

Vendor agrees to accept a **deposit-bond** NO yes

Nominated Electronic Lodgement Network (ELN) (clause 4): NO yes

Manual transaction (clause 30) NO yes

(if yes, vendor must provide further details, including any applicable exception, in the space below):

Tax information (the parties promise this is correct as far as each party is aware)

Land tax is adjustable NO yes

GST: Taxable supply NO yes in full yes to an extent

Margin scheme will be used in making the taxable supply NO yes

This sale is not a taxable supply because (one or more of the following may apply) the sale is:

not made in the course or furtherance of an enterprise that the vendor carries on section 9-5(b))

by a vendor who is neither registered nor required to be registered for GST (section 9-5(d))

GST-free because the sale is the supply of a going concern under section 38-325

GST-free because the sale is subdivided farm land or farm land supplied for farming under Subdivision 38-O

input taxed because the sale is of eligible residential premises (sections 40-65, 40-75(2) and 195-1)

Purchaser must make an *GSTRW payment* (GST residential withholding payment) NO yes (if yes, vendor must provide details)

If the details below are not fully completed at the contract date, the vendor must provide all these details in a separate notice at least 7 days before the date for completion.

GSTRW payment (GST residential withholding payment) – details

Frequently the supplier will be the vendor. However, sometimes further information will be required as to which entity is liable for GST, for example, if the supplier is a partnership, a trust, part of a GST group or a participant in a GST joint venture.

Supplier's name:

Supplier's ABN:

Supplier's GST branch number (if applicable):

Supplier's business address:

Supplier's representative:

Supplier's contact phone number:

Supplier's proportion of *GSTRW payment*. \$

If more than one supplier, provide the above details for each supplier.

Amount purchaser must pay – price multiplied by the *GSTRW* rate (residential withholding rate): \$

Amount must be paid: AT COMPLETION at another time (specify):

Is any of the consideration not expressed as an amount in money? NO yes

If "yes", the GST inclusive market value of the non-monetary consideration: \$

Other details (including those required by regulation or the ATO forms):

List of Documents

General	Strata or community title (clause 23 of the contract)
<input checked="" type="checkbox"/> 1 property certificate for the land <input checked="" type="checkbox"/> 2 plan of the land <input type="checkbox"/> 3 unregistered plan of the land <input type="checkbox"/> 4 plan of land to be subdivided <input type="checkbox"/> 5 document to be lodged with a relevant plan <input checked="" type="checkbox"/> 6 section 10.7(2) planning certificate under Environmental Planning and Assessment Act 1979 <input type="checkbox"/> 7 additional information included in that certificate under section 10.7(5) <input checked="" type="checkbox"/> 8 sewerage infrastructure location diagram (service location diagram) <input checked="" type="checkbox"/> 9 sewer lines location diagram (sewerage service diagram) <input type="checkbox"/> 10 document that created or may have created an easement, profit à prendre, restriction on use or positive covenant disclosed in this contract <input type="checkbox"/> 11 <i>planning agreement</i> <input type="checkbox"/> 12 section 88G certificate (positive covenant) <input type="checkbox"/> 13 survey report <input type="checkbox"/> 14 building information certificate or building certificate given under <i>legislation</i> <input type="checkbox"/> 15 occupation certificate <input type="checkbox"/> 16 lease (with every relevant memorandum or variation) <input type="checkbox"/> 17 other document relevant to tenancies <input type="checkbox"/> 18 licence benefiting the land <input type="checkbox"/> 19 old system document <input type="checkbox"/> 20 Crown purchase statement of account <input type="checkbox"/> 21 building management statement <input checked="" type="checkbox"/> 22 form of requisitions <input type="checkbox"/> 23 <i>clearance certificate</i> <input type="checkbox"/> 24 land tax certificate	<input type="checkbox"/> 33 property certificate for strata common property <input type="checkbox"/> 34 plan creating strata common property <input type="checkbox"/> 35 strata by-laws <input type="checkbox"/> 36 strata development contract or statement <input type="checkbox"/> 37 strata management statement <input type="checkbox"/> 38 strata renewal proposal <input type="checkbox"/> 39 strata renewal plan <input type="checkbox"/> 40 leasehold strata - lease of lot and common property <input type="checkbox"/> 41 property certificate for neighbourhood property <input type="checkbox"/> 42 plan creating neighbourhood property <input type="checkbox"/> 43 neighbourhood development contract <input type="checkbox"/> 44 neighbourhood management statement <input type="checkbox"/> 45 property certificate for precinct property <input type="checkbox"/> 46 plan creating precinct property <input type="checkbox"/> 47 precinct development contract <input type="checkbox"/> 48 precinct management statement <input type="checkbox"/> 49 property certificate for community property <input type="checkbox"/> 50 plan creating community property <input type="checkbox"/> 51 community development contract <input type="checkbox"/> 52 community management statement <input type="checkbox"/> 53 document disclosing a change of by-laws <input type="checkbox"/> 54 document disclosing a change in a development or management contract or statement <input type="checkbox"/> 55 document disclosing a change in boundaries <input type="checkbox"/> 56 information certificate under Strata Schemes Management Act 2015 <input type="checkbox"/> 57 information certificate under Community Land Management Act 2021 <input type="checkbox"/> 58 disclosure statement - off-the-plan contract <input type="checkbox"/> 59 other document relevant to off-the-plan contract
Home Building Act 1989 <input type="checkbox"/> 25 insurance certificate <input type="checkbox"/> 26 brochure or warning <input type="checkbox"/> 27 evidence of alternative indemnity cover Swimming Pools Act 1992 <input type="checkbox"/> 28 certificate of compliance <input type="checkbox"/> 29 evidence of registration <input type="checkbox"/> 30 relevant occupation certificate <input type="checkbox"/> 31 certificate of non-compliance <input type="checkbox"/> 32 detailed reasons of non-compliance	Other <input type="checkbox"/> 60

HOLDER OF STRATA OR COMMUNITY SCHEME RECORDS – Name, address, email address and telephone number

SECTION 66W CERTIFICATE

I,
of _____,
certify as follows:

1. I am a _____ currently admitted to practise in New South Wales.
2. I am giving this Certificate in accordance with Section 66W of the Conveyancing Act 1919 with reference to a contract for the sale of property at 5 Windle Street, Lake Illawarra NSW 2528, from **Aubrey Jaron Belford** to _____ in order that there is no cooling off period in relation to that Contract.
3. I do not act for **Aubrey Jaron Belford** and am not employed in the legal practice of a solicitor acting for **Aubrey Jaron Belford** nor am I a member or employee of a firm of which a Solicitor acting for **Aubrey Jaron Belford** is a member or employee.
4. I have explained _____ to _____:
 - (a) The effect of the Contract for the purchase of that property;
 - (b) The nature of this Certificate; and
 - (c) The effect of giving this Certificate to the vendor, i.e. that there is no cooling off period in relation to the Contract.

Dated: _____

IMPORTANT NOTICE TO VENDORS AND PURCHASERS

Before signing this contract you should ensure that you understand your rights and obligations, some of which are not written in this contract but are implied by law.

WARNING—SMOKE ALARMS

The owners of certain types of buildings and strata lots must have smoke alarms, or in certain cases heat alarms, installed in the building or lot in accordance with regulations under the *Environmental Planning and Assessment Act 1979*. It is an offence not to comply. It is also an offence to remove or interfere with a smoke alarm or heat alarm. Penalties apply.

WARNING—LOOSE-FILL ASBESTOS INSULATION

Before purchasing land that includes residential premises, within the meaning of the *Home Building Act 1989*, Part 8, Division 1A, built before 1985, a purchaser is strongly advised to consider the possibility that the premises may contain loose-fill asbestos insulation, within the meaning of the *Home Building Act 1989*, Part 8, Division 1A. In particular, a purchaser should—

- (a) search the Register required to be maintained under the *Home Building Act 1989*, Part 8, Division 1A, and
- (b) ask the relevant local council whether it holds records showing that the residential premises contain loose-fill asbestos insulation.

For further information about loose-fill asbestos insulation, including areas in which residential premises have been identified as containing loose-fill asbestos insulation, contact NSW Fair Trading.

Cooling off period (purchaser's rights)

- 1 This is the statement required by the *Conveyancing Act 1919*, section 66X. This statement applies to a contract for the sale of residential property.
- 2 **EXCEPT** in the circumstances listed in paragraph 3, the purchaser may rescind the contract before 5pm on—
 - (a) for an off the plan contract—the tenth business day after the day on which the contract was made, or
 - (b) in any other case—the fifth business day after the day on which the contract was made.
- 3 There is **NO COOLING OFF PERIOD**—
 - (a) if, at or before the time the contract is made, the purchaser gives to the vendor, or the vendor's solicitor or agent, a certificate that complies with the Act, section 66W, or
 - (b) if the property is sold by public auction, or
 - (c) if the contract is made on the same day as the property was offered for sale by public auction but passed in, or
 - (d) if the contract is made in consequence of the exercise of an option to purchase the property, other than an option that is void under the Act, section 66ZG.
- 4 A purchaser exercising the right to cool off by rescinding the contract forfeits 0.25% of the purchase price of the property to the vendor.
- 5 The vendor is entitled to recover the forfeited amount from an amount paid by the purchaser as a deposit under the contract. The purchaser is entitled to a refund of any balance.

DISPUTES

If you get into a dispute with the other party, the Law Society and Real Estate Institute encourage you to use informal procedures such as negotiation, independent expert appraisal, the Law Society Conveyancing Dispute Resolution Scheme or mediation (for example mediation under the Law Society Mediation Program).

AUCTIONS

Regulations made under the Property and Stock Agents Act 2002 prescribe a number of conditions applying to sales by auction.

WARNINGS

1. Various Acts of Parliament and other matters can affect the rights of the parties to this contract. Some important matters are actions, claims, decisions, licences, notices, orders, proposals or rights of way involving:

APA Group Australian Taxation Office Council County Council Department of Planning and Environment Department of Primary Industries Electricity and gas Land and Housing Corporation Local Land Services	NSW Department of Education NSW Fair Trading Owner of adjoining land Privacy Public Works Advisory Subsidence Advisory NSW Telecommunications Transport for NSW Water, sewerage or drainage authority
---	--

If you think that any of these matters affects the property, tell your solicitor.
2. A lease may be affected by the Agricultural Tenancies Act 1990, the Residential Tenancies Act 2010 or the Retail Leases Act 1994.
3. If any purchase money is owing to the Crown, it will become payable before obtaining consent, or if no consent is needed, when the transfer is registered.
4. If a consent to transfer is required under legislation, see clause 27 as to the obligations of the parties.
5. The vendor should continue the vendor's insurance until completion. If the vendor wants to give the purchaser possession before completion, the vendor should first ask the insurer to confirm this will not affect the insurance.
6. Most purchasers will have to pay transfer duty (and, sometimes, if the purchaser is not an Australian citizen, surcharge purchaser duty) on this contract. Some purchasers may be eligible to choose to pay first home buyer choice property tax instead of transfer duty. If a payment is not made on time, interest and penalties may be incurred.
7. If the purchaser agrees to the release of deposit, the purchaser's right to recover the deposit may stand behind the rights of others (for example the vendor's mortgagee).
8. The purchaser should arrange insurance as appropriate.
9. Some transactions involving personal property may be affected by the Personal Property Securities Act 2009.
10. A purchaser should be satisfied that finance will be available at the time of completing the purchase.
11. Where the market value of the property is at or above a legislated amount, the purchaser may have to comply with a foreign resident capital gains withholding payment obligation (even if the vendor is not a foreign resident). If so, this will affect the amount available to the vendor on completion.
12. Purchasers of some residential properties may have to withhold part of the purchase price to be credited towards the GST liability of the vendor. If so, this will also affect the amount available to the vendor. More information is available from the ATO.

The vendor sells and the purchaser buys the *property* for the price under these provisions instead of Schedule 3 Conveyancing Act 1919, subject to any *legislation* that cannot be excluded.

1 Definitions (a term in italics is a defined term)

1.1	In this contract, these terms (in any form) mean –
<i>adjustment date</i>	the earlier of the giving of possession to the purchaser or completion;
<i>adjustment figures</i>	details of the adjustments to be made to the price under clause 14;
<i>authorised Subscriber</i>	a <i>Subscriber</i> (not being a <i>party's solicitor</i>) named in a notice <i>served</i> by a <i>party</i> as being authorised for the purposes of clause 20.6.8;
<i>bank</i>	the Reserve Bank of Australia or an authorised deposit-taking institution which is a bank, a building society or a credit union;
<i>business day</i>	any day except a bank or public holiday throughout NSW or a Saturday or Sunday;
<i>cheque</i>	a cheque that is not postdated or stale;
<i>clearance certificate</i>	a certificate within the meaning of s14-220 of Schedule 1 to the <i>TA Act</i> , that covers one or more days falling within the period from and including the contract date to completion;
<i>completion time</i>	the time of day at which completion is to occur;
<i>conveyancing rules</i>	the rules made under s12E of the Real Property Act 1900;
<i>deposit-bond</i>	a deposit bond or guarantee with each of the following approved by the vendor – <ul style="list-style-type: none"> ● the issuer; ● the expiry date (if any); and ● the amount;
<i>depositholder</i>	vendor's agent (or if no vendor's agent is named in this contract, the vendor's <i>solicitor</i> , or if no vendor's <i>solicitor</i> is named in this contract, the buyer's agent);
<i>discharging mortgagee</i>	any discharging mortgagee, chargee, covenant chargee or caveator whose provision of a <i>Digitally Signed</i> discharge of mortgage, discharge of charge or withdrawal of caveat is required in order for unencumbered title to the <i>property</i> to be transferred to the purchaser;
<i>document of title</i>	document relevant to the title or the passing of title;
<i>ECNL</i>	the Electronic Conveyancing National Law (NSW);
<i>electronic document</i>	a dealing as defined in the Real Property Act 1900 which may be created and <i>Digitally Signed</i> in an <i>Electronic Workspace</i> ;
<i>electronic transaction</i>	a <i>Conveyancing Transaction</i> to be conducted for the <i>parties</i> by their legal representatives as <i>Subscribers</i> using an <i>ELN</i> and in accordance with the <i>ECNL</i> and the <i>participation rules</i> ;
<i>electronic transfer</i>	a transfer of land under the Real Property Act 1900 for the <i>property</i> to be prepared and <i>Digitally Signed</i> in the <i>Electronic Workspace</i> established for the purposes of the <i>parties' Conveyancing Transaction</i> ;
<i>FRCGW percentage</i>	the percentage mentioned in s14-200(3)(a) of Schedule 1 to the <i>TA Act</i> (12.5% as at 1 July 2017);
<i>FRCGW remittance</i>	a remittance which the purchaser must make under s14-200 of Schedule 1 to the <i>TA Act</i> , being the lesser of the <i>FRCGW percentage</i> of the price (inclusive of GST, if any) and the amount specified in a <i>variation served</i> by a <i>party</i> ;
<i>GST Act</i>	A New Tax System (Goods and Services Tax) Act 1999;
<i>GST rate</i>	the rate mentioned in s4 of A New Tax System (Goods and Services Tax Imposition - General) Act 1999 (10% as at 1 July 2000);
<i>GSTRW payment</i>	a payment which the purchaser must make under s14-250 of Schedule 1 to the <i>TA Act</i> (the price multiplied by the <i>GSTRW rate</i>);
<i>GSTRW rate</i>	the rate determined under ss14-250(6), (8) or (9) of Schedule 1 to the <i>TA Act</i> (as at 1 July 2018, usually 7% of the price if the margin scheme applies, 1/11 th if not);
<i>incoming mortgagee</i>	any mortgagee who is to provide finance to the purchaser on the security of the <i>property</i> and to enable the purchaser to pay the whole or part of the price;
<i>legislation</i>	an Act or a by-law, ordinance, regulation or rule made under an Act;
<i>manual transaction</i>	a <i>Conveyancing Transaction</i> in which a dealing forming part of the <i>Lodgment Case</i> at or following completion cannot be <i>Digitally Signed</i> ;
<i>normally</i>	subject to any other provision of this contract;
<i>participation rules</i>	the participation rules as determined by the <i>ECNL</i> ;
<i>party</i>	each of the vendor and the purchaser;
<i>property</i>	the land, the improvements, all fixtures and the inclusions, but not the exclusions;
<i>planning agreement</i>	a valid voluntary agreement within the meaning of s7.4 of the Environmental Planning and Assessment Act 1979 entered into in relation to the <i>property</i> ;
<i>populate</i>	to complete data fields in the <i>Electronic Workspace</i> ;

<i>requisition</i>	an objection, question or requisition (but the term does not include a claim);
<i>rescind</i>	rescind this contract from the beginning;
<i>serve</i>	serve in writing on the other <i>party</i> ;
<i>settlement cheque</i>	an unendorsed <i>cheque</i> made payable to the person to be paid and – <ul style="list-style-type: none"> • issued by a <i>bank</i> and drawn on itself; or • if authorised in writing by the vendor or the vendor's <i>solicitor</i>, some other <i>cheque</i>;
<i>solicitor</i>	in relation to a <i>party</i> , the <i>party's</i> solicitor or licensed conveyancer named in this contract or in a notice <i>served</i> by the <i>party</i> ;
<i>TA Act</i>	Taxation Administration Act 1953;
<i>terminate</i>	terminate this contract for breach;
<i>title data</i>	the details of the title to the <i>property</i> made available to the <i>Electronic Workspace</i> by the <i>Land Registry</i> ;
<i>variation</i>	a variation made under s14-235 of Schedule 1 to the <i>TA Act</i> ;
<i>within</i>	in relation to a period, at any time before or during the period; and
<i>work order</i>	a valid direction, notice or order that requires work to be done or money to be spent on or in relation to the <i>property</i> or any adjoining footpath or road (but the term does not include a notice under s22E of the Swimming Pools Act 1992 or clause 22 of the Swimming Pools Regulation 2018).

- 1.2 Words and phrases used in this contract (italicised and in Title Case, such as *Conveyancing Transaction*, *Digitally Signed*, *Electronic Workspace*, *ELN*, *ELNO*, *Land Registry*, *Lodgment Case* and *Subscriber*) have the meanings given in the *participation rules*.

2 Deposit and other payments before completion

- 2.1 The purchaser must pay the deposit to the *depositholder* as stakeholder.
- 2.2 *Normally*, the purchaser must pay the deposit on the making of this contract, and this time is essential.
- 2.3 If this contract requires the purchaser to pay any of the deposit by a later time, that time is also essential.
- 2.4 The purchaser can pay any of the deposit by –
- 2.4.1 giving cash (up to \$2,000) to the *depositholder*;
- 2.4.2 unconditionally giving a *cheque* to the *depositholder* or to the vendor, vendor's agent or vendor's *solicitor* for sending to the *depositholder*; or
- 2.4.3 electronic funds transfer to the *depositholder's* nominated account and, if requested by the vendor or the *depositholder*, providing evidence of that transfer.
- 2.5 The vendor can *terminate* if –
- 2.5.1 any of the deposit is not paid on time;
- 2.5.2 a *cheque* for any of the deposit is not honoured on presentation; or
- 2.5.3 a payment under clause 2.4.3 is not received in the *depositholder's* nominated account by 5.00 pm on the third *business day* after the time for payment.
- This right to *terminate* is lost as soon as the deposit is paid in full.
- 2.6 If the vendor accepts a *deposit-bond* for the deposit, clauses 2.1 to 2.5 do not apply.
- 2.7 If the vendor accepts a *deposit-bond* for part of the deposit, clauses 2.1 to 2.5 apply only to the balance.
- 2.8 If any of the deposit or of the balance of the price is paid before completion to the vendor or as the vendor directs, it is a charge on the land in favour of the purchaser until *termination* by the vendor or completion, subject to any existing right.
- 2.9 If each *party* tells the *depositholder* that the deposit is to be invested, the *depositholder* is to invest the deposit (at the risk of the *party* who becomes entitled to it) with a *bank*, in an interest-bearing account in NSW, payable at call, with interest to be reinvested, and pay the interest to the *parties* equally, after deduction of all proper government taxes and financial institution charges and other charges.

3 Deposit-bond

- 3.1 This clause applies only if the vendor accepts a *deposit-bond* for the deposit (or part of it).
- 3.2 The purchaser must provide the *deposit-bond* to the vendor's *solicitor* (or if no solicitor the *depositholder*) at or before the making of this contract and this time is essential.
- 3.3 If the *deposit-bond* has an expiry date and completion does not occur by the date which is 14 days before the expiry date, the purchaser must *serve* a replacement *deposit-bond* at least 7 days before the expiry date. The time for service is essential.
- 3.4 The vendor must approve a replacement *deposit-bond* if –
- 3.4.1 it is from the same issuer and for the same amount as the earlier *deposit-bond*; and
- 3.4.2 it has an expiry date at least three months after its date of issue.
- 3.5 A breach of clauses 3.2 or 3.3 entitles the vendor to *terminate*. The right to *terminate* is lost as soon as –
- 3.5.1 the purchaser *serves* a replacement *deposit-bond*; or
- 3.5.2 the deposit is paid in full under clause 2.
- 3.6 Clauses 3.3 and 3.4 can operate more than once.

- 3.7 If the purchaser *serves* a replacement *deposit-bond*, the vendor must *serve* the earlier *deposit-bond*.
- 3.8 The amount of any *deposit-bond* does not form part of the price for the purposes of clause 16.5.
- 3.9 The vendor must give the purchaser any original *deposit-bond* –
- 3.9.1 on completion; or
- 3.9.2 if this contract is *rescinded*.
- 3.10 If this contract is *terminated* by the vendor –
- 3.10.1 *normally*, the vendor can immediately demand payment from the issuer of the *deposit-bond*; or
- 3.10.2 if the purchaser *serves* prior to *termination* a notice disputing the vendor's right to *terminate*, the vendor must forward any original *deposit-bond* (or its proceeds if called up) to the *depositholder* as stakeholder.
- 3.11 If this contract is *terminated* by the purchaser –
- 3.11.1 *normally*, the vendor must give the purchaser any original *deposit-bond*; or
- 3.11.2 if the vendor *serves* prior to *termination* a notice disputing the purchaser's right to *terminate*, the vendor must forward any original *deposit-bond* (or its proceeds if called up) to the *depositholder* as stakeholder.
- 4 Electronic transaction**
- 4.1 This *Conveyancing Transaction* is to be conducted as an *electronic transaction* unless –
- 4.1.1 the contract says this transaction is a *manual transaction*, giving the reason, or
- 4.1.2 a *party* *serves* a notice stating why the transaction is a *manual transaction*, in which case the *parties* do not have to complete earlier than 14 days after *service* of the notice, and clause 21.3 does not apply to this provision,
- and in both cases clause 30 applies.
- 4.2 If, because of clause 4.1.2, this *Conveyancing Transaction* is to be conducted as a *manual transaction* –
- 4.2.1 each *party* must –
- bear equally any disbursements or fees; and
 - otherwise bear that *party's* own costs;
- incurred because this *Conveyancing Transaction* was to be conducted as an *electronic transaction*; and
- 4.2.2 if a *party* has paid all of a disbursement or fee which, by reason of this clause, is to be borne equally by the *parties*, that amount must be adjusted under clause 14.
- 4.3 The *parties* must conduct the *electronic transaction* –
- 4.3.1 in accordance with the *participation rules* and the *ECNL*; and
- 4.3.2 using the nominated *ELN*, unless the *parties* otherwise agree. This clause 4.3.2 does not prevent a *party* using an *ELN* which can interoperate with the nominated *ELN*.
- 4.4 A *party* must pay the fees and charges payable by that *party* to the *ELNO* and the *Land Registry*.
- 4.5 *Normally*, the vendor must *within 7 days* of the contract date create and *populate* an *Electronic Workspace* with *title data* and the date for completion, and invite the purchaser to the *Electronic Workspace*.
- 4.6 If the vendor has not created an *Electronic Workspace* in accordance with clause 4.5, the purchaser may create and *populate* an *Electronic Workspace* and, if it does so, the purchaser must invite the vendor to the *Electronic Workspace*.
- 4.7 The *parties* must, as applicable to their role in the *Conveyancing Transaction* and the steps taken under clauses 4.5 or 4.6 –
- 4.7.1 promptly join the *Electronic Workspace* after receipt of an invitation;
- 4.7.2 create and *populate* an *electronic transfer*;
- 4.7.3 invite any *discharging mortgagee* or *incoming mortgagee* to join the *Electronic Workspace*; and
- 4.7.4 *populate* the *Electronic Workspace* with a nominated *completion time*.
- 4.8 If the transferee in the *electronic transfer* is not the purchaser, the purchaser must give the vendor a direction signed by the purchaser personally for that transfer.
- 4.9 The vendor can require the purchaser to include a covenant or easement in the *electronic transfer* only if this contract contains the wording of the proposed covenant or easement, and a description of the land burdened and benefited.
- 4.10 If the purchaser must make a *GSTRW payment* or an *FRCGW remittance*, the purchaser must *populate* the *Electronic Workspace* with the payment details for the *GSTRW payment* or *FRCGW remittance* payable to the Deputy Commissioner of Taxation at least 2 *business days* before the date for completion.
- 4.11 Before completion, the *parties* must ensure that –
- 4.11.1 all *electronic documents* which a *party* must *Digitally Sign* to complete the *electronic transaction* are *populated* and *Digitally Signed*;
- 4.11.2 all certifications required by the *ECNL* are properly given; and
- 4.11.3 they do everything else in the *Electronic Workspace* which that *party* must do to enable the *electronic transaction* to proceed to completion.
- 4.12 If the computer systems of any of the *Land Registry*, the *ELNO*, Revenue NSW or the Reserve Bank of Australia are inoperative for any reason at the *completion time* agreed by the *parties*, a failure to complete this contract for that reason is not a default under this contract on the part of either *party*.

- 4.13 If the computer systems of the *Land Registry* are inoperative for any reason at the *completion time* agreed by the *parties*, and the *parties* choose that financial settlement is to occur despite this, then on financial settlement occurring –
- 4.13.1 all *electronic documents Digitally Signed* by the vendor and any discharge of mortgage, withdrawal of caveat or other *electronic document* forming part of the *Lodgment Case* for the *electronic transaction* are taken to have been unconditionally and irrevocably delivered to the purchaser or the purchaser's mortgagee at the time of financial settlement together with the right to deal with the land; and
- 4.13.2 the vendor is taken to have no legal or equitable interest in the *property*.
- 4.14 If the *parties* do not agree about the delivery before completion of one or more documents or things that cannot be delivered through the *Electronic Workspace*, the *party* required to deliver the documents or things –
- 4.14.1 holds them on completion in escrow for the benefit of; and
- 4.14.2 must immediately after completion deliver the documents or things to, or as directed by; the *party* entitled to them.

5 Requisitions

- 5.1 If a form of *requisitions* is attached to this contract, the purchaser is taken to have made those *requisitions*.
- 5.2 If the purchaser is or becomes entitled to make any other *requisition*, the purchaser can make it only by *servicing* it –
- 5.2.1 if it arises out of this contract or it is a general question about the *property* or title - *within 21 days* after the contract date;
- 5.2.2 if it arises out of anything *served* by the vendor - *within 21 days* after the later of the contract date and that *service*; and
- 5.2.3 in any other case - *within* a reasonable time.

6 Error or misdescription

- 6.1 *Normally*, the purchaser can (but only before completion) claim compensation for an error or misdescription in this contract (as to the *property*, the title or anything else and whether substantial or not).
- 6.2 This clause applies even if the purchaser did not take notice of or rely on anything in this contract containing or giving rise to the error or misdescription.
- 6.3 However, this clause does not apply to the extent the purchaser knows the true position.

7 Claims by purchaser

- Normally*, the purchaser can make a claim (including a claim under clause 6) before completion only by *servicing* it with a statement of the amount claimed, and if the purchaser makes one or more claims before completion –
- 7.1 the vendor can *rescind* if in the case of claims that are not claims for delay –
- 7.1.1 the total amount claimed exceeds 5% of the price;
- 7.1.2 the vendor *serves* notice of intention to *rescind*; and
- 7.1.3 the purchaser does not *serve* notice waiving the claims *within 14 days* after that *service*; and
- 7.2 if the vendor does not *rescind*, the *parties* must complete and if this contract is completed –
- 7.2.1 the lesser of the total amount claimed and 10% of the price must be paid out of the price to and held by the *depositholder* until the claims are finalised or lapse;
- 7.2.2 the amount held is to be invested in accordance with clause 2.9;
- 7.2.3 the claims must be finalised by an arbitrator appointed by the *parties* or, if an appointment is not made *within 1 month* of completion, by an arbitrator appointed by the President of the Law Society at the request of a *party* (in the latter case the *parties* are bound by the terms of the Conveyancing Arbitration Rules approved by the Law Society as at the date of the appointment);
- 7.2.4 the purchaser is not entitled, in respect of the claims, to more than the total amount claimed and the costs of the purchaser;
- 7.2.5 net interest on the amount held must be paid to the *parties* in the same proportion as the amount held is paid; and
- 7.2.6 if the *parties* do not appoint an arbitrator and neither *party* requests the President to appoint an arbitrator *within 3 months* after completion, the claims lapse and the amount belongs to the vendor.

8 Vendor's rights and obligations

- 8.1 The vendor can *rescind* if –
- 8.1.1 the vendor is, on reasonable grounds, unable or unwilling to comply with a *requisition*;
- 8.1.2 the vendor *serves* a notice of intention to *rescind* that specifies the *requisition* and those grounds; and
- 8.1.3 the purchaser does not *serve* a notice waiving the *requisition within 14 days* after that *service*.

- 8.2 If the vendor does not comply with this contract (or a notice under or relating to it) in an essential respect, the purchaser can *terminate* by *servicing* a notice. After the *termination* –
- 8.2.1 the purchaser can recover the deposit and any other money paid by the purchaser under this contract;
- 8.2.2 the purchaser can sue the vendor to recover damages for breach of contract; and
- 8.2.3 if the purchaser has been in possession a *party* can claim for a reasonable adjustment.

9 Purchaser's default

- If the purchaser does not comply with this contract (or a notice under or relating to it) in an essential respect, the vendor can *terminate* by *servicing* a notice. After the *termination* the vendor can –
- 9.1 keep or recover the deposit (to a maximum of 10% of the price);
- 9.2 hold any other money paid by the purchaser under this contract as security for anything recoverable under this clause –
- 9.2.1 for 12 months after the *termination*; or
- 9.2.2 if the vendor commences proceedings under this clause *within* 12 months, until those proceedings are concluded; and
- 9.3 sue the purchaser either –
- 9.3.1 where the vendor has resold the *property* under a contract made *within* 12 months after the *termination*, to recover –
- the deficiency on resale (with credit for any of the deposit kept or recovered and after allowance for any capital gains tax or goods and services tax payable on anything recovered under this clause); and
 - the reasonable costs and expenses arising out of the purchaser's non-compliance with this contract or the notice and of resale and any attempted resale; or
- 9.3.2 to recover damages for breach of contract.

10 Restrictions on rights of purchaser

- 10.1 The purchaser cannot make a claim or *requisition* or *rescind* or *terminate* in respect of –
- 10.1.1 the ownership or location of any fence as defined in the Dividing Fences Act 1991;
- 10.1.2 a service for the *property* being a joint service or passing through another property, or any service for another property passing through the *property* ('service' includes air, communication, drainage, electricity, garbage, gas, oil, radio, sewerage, telephone, television or water service);
- 10.1.3 a wall being or not being a party wall in any sense of that term or the *property* being affected by an easement for support or not having the benefit of an easement for support;
- 10.1.4 any change in the *property* due to fair wear and tear before completion;
- 10.1.5 a promise, representation or statement about this contract, the *property* or the title, not set out or referred to in this contract;
- 10.1.6 a condition, exception, reservation or restriction in a Crown grant;
- 10.1.7 the existence of any authority or licence to explore or prospect for gas, minerals or petroleum;
- 10.1.8 any easement or restriction on use the substance of either of which is disclosed in this contract or any non-compliance with the easement or restriction on use; or
- 10.1.9 anything the substance of which is disclosed in this contract (except a caveat, charge, mortgage, priority notice or writ).
- 10.2 The purchaser cannot *rescind* or *terminate* only because of a defect in title to or quality of the inclusions.
- 10.3 *Normally*, the purchaser cannot make a claim or *requisition* or *rescind* or *terminate* or require the vendor to change the nature of the title disclosed in this contract (for example, to remove a caution evidencing qualified title, or to lodge a plan of survey as regards limited title).

11 Compliance with work orders

- 11.1 *Normally*, the vendor must by completion comply with a *work order* made on or before the contract date and if this contract is completed the purchaser must comply with any other *work order*.
- 11.2 If the purchaser complies with a *work order*, and this contract is *rescinded* or *terminated*, the vendor must pay the expense of compliance to the purchaser.

12 Certificates and inspections

- The vendor must do everything reasonable to enable the purchaser, subject to the rights of any tenant –
- 12.1 to have the *property* inspected to obtain any certificate or report reasonably required;
- 12.2 to apply (if necessary in the name of the vendor) for –
- 12.2.1 any certificate that can be given in respect of the *property* under *legislation*; or
- 12.2.2 a copy of any approval, certificate, consent, direction, notice or order in respect of the *property* given under *legislation*, even if given after the contract date; and
- 12.3 to make 1 inspection of the *property* in the 3 days before a time appointed for completion.

13 Goods and services tax (GST)

- 13.1 Terms used in this clause which are not defined elsewhere in this contract and have a defined meaning in the *GST Act* have the same meaning in this clause.
- 13.2 *Normally*, if a *party* must pay the price or any other amount to the other *party* under this contract, GST is not to be added to the price or amount.
- 13.3 If under this contract a *party* must make an adjustment or payment for an expense of another party or pay an expense payable by or to a third party (for example, under clauses 14 or 20.7) –
- 13.3.1 the *party* must adjust or pay on completion any GST added to or included in the expense; but
- 13.3.2 the amount of the expense must be reduced to the extent the party receiving the adjustment or payment (or the representative member of a GST group of which that party is a member) is entitled to an input tax credit for the expense; and
- 13.3.3 if the adjustment or payment under this contract is consideration for a taxable supply, an amount for GST must be added at the *GST rate*.
- 13.4 If this contract says this sale is the supply of a going concern –
- 13.4.1 the *parties* agree the supply of the *property* is a supply of a going concern;
- 13.4.2 the vendor must, between the contract date and completion, carry on the enterprise conducted on the land in a proper and business-like way;
- 13.4.3 if the purchaser is not registered by the date for completion, the *parties* must complete and the purchaser must pay on completion, in addition to the price, an amount being the price multiplied by the *GST rate* ("the retention sum"). The retention sum is to be held by the *depositholder* and dealt with as follows –
- if *within* 3 months of completion the purchaser *serves* a letter from the Australian Taxation Office stating the purchaser is registered with a date of effect of registration on or before completion, the *depositholder* is to pay the retention sum to the purchaser; but
 - if the purchaser does not *serve* that letter *within* 3 months of completion, the *depositholder* is to pay the retention sum to the vendor; and
- 13.4.4 if the vendor, despite clause 13.4.1, *serves* a letter from the Australian Taxation Office stating the vendor has to pay GST on the supply, the purchaser must pay to the vendor on demand the amount of GST assessed.
- 13.5 *Normally*, the vendor promises the margin scheme will not apply to the supply of the *property*.
- 13.6 If this contract says the margin scheme is to apply in making the taxable supply, the *parties* agree that the margin scheme is to apply to the sale of the *property*.
- 13.7 If this contract says the sale is not a taxable supply –
- 13.7.1 the purchaser promises that the *property* will not be used and represents that the purchaser does not intend the *property* (or any part of the *property*) to be used in a way that could make the sale a taxable supply to any extent; and
- 13.7.2 the purchaser must pay the vendor on completion in addition to the price an amount calculated by multiplying the price by the *GST rate* if this sale is a taxable supply to any extent because of –
- a breach of clause 13.7.1; or
 - something else known to the purchaser but not the vendor.
- 13.8 If this contract says this sale is a taxable supply in full and does not say the margin scheme applies to the *property*, the vendor must pay the purchaser on completion an amount of one-eleventh of the price if –
- 13.8.1 this sale is not a taxable supply in full; or
- 13.8.2 the margin scheme applies to the *property* (or any part of the *property*).
- 13.9 If this contract says this sale is a taxable supply to an extent –
- 13.9.1 clause 13.7.1 does not apply to any part of the *property* which is identified as being a taxable supply; and
- 13.9.2 the payments mentioned in clauses 13.7 and 13.8 are to be recalculated by multiplying the relevant payment by the proportion of the price which represents the value of that part of the *property* to which the clause applies (the proportion to be expressed as a number between 0 and 1). Any evidence of value must be obtained at the expense of the vendor.
- 13.10 *Normally*, on completion the vendor must give the recipient of the supply a tax invoice for any taxable supply by the vendor by or under this contract.
- 13.11 The vendor does not have to give the purchaser a tax invoice if the margin scheme applies to a taxable supply.
- 13.12 If the vendor is liable for GST on rents or profits due to issuing an invoice or receiving consideration before completion, any adjustment of those amounts must exclude an amount equal to the vendor's GST liability.
- 13.13 If the vendor *serves* details of a *GSTRW payment* which the purchaser must make, the purchaser does not have to complete earlier than 5 *business days* after that *service* and clause 21.3 does not apply to this provision.
- 13.14 If the purchaser must make a *GSTRW payment* the purchaser must, at least 2 *business days* before the date for completion, *serve* evidence of submission of a *GSTRW payment* notification form to the Australian Taxation Office by the purchaser or, if a direction under either clause 4.8 or clause 30.4 has been given, by the transferee named in the transfer the subject of that direction.

14 Adjustments

- 14.1 *Normally*, the vendor is entitled to the rents and profits and will be liable for all rates, water, sewerage and drainage service and usage charges, land tax, levies and all other periodic outgoings up to and including the *adjustment date* after which the purchaser will be entitled and liable.
- 14.2 The *parties* must make any necessary adjustment on completion, and –
- 14.2.1 the purchaser must provide the vendor with *adjustment figures* at least 2 *business days* before the date for completion; and
- 14.2.2 the vendor must confirm the *adjustment figures* at least 1 *business day* before the date for completion.
- 14.3 If an amount that is adjustable under this contract has been reduced under *legislation*, the *parties* must on completion adjust the reduced amount.
- 14.4 The *parties* must not adjust surcharge land tax (as defined in the Land Tax Act 1956) but must adjust any other land tax for the year current at the *adjustment date* –
- 14.4.1 only if land tax has been paid or is payable for the year (whether by the vendor or by a predecessor in title) and this contract says that land tax is adjustable;
- 14.4.2 by adjusting the amount that would have been payable if at the start of the year –
- the person who owned the land owned no other land;
 - the land was not subject to a special trust or owned by a non-concessional company; and
 - if the land (or part of it) had no separate taxable value, by calculating its separate taxable value on a proportional area basis.
- 14.5 The *parties* must not adjust any first home buyer choice property tax.
- 14.6 If any other amount that is adjustable under this contract relates partly to the land and partly to other land, the *parties* must adjust it on a proportional area basis.
- 14.7 If on completion the last bill for a water, sewerage or drainage usage charge is for a period ending before the *adjustment date*, the vendor is liable for an amount calculated by dividing the bill by the number of days in the period then multiplying by the number of unbilled days up to and including the *adjustment date*.
- 14.8 The vendor is liable for any amount recoverable for work started on or before the contract date on the *property* or any adjoining footpath or road.

15 Date for completion

The *parties* must complete by the date for completion and, if they do not, a *party* can serve a notice to complete if that *party* is otherwise entitled to do so.

16 Completion

• Vendor

- 16.1 *Normally*, on completion the vendor must cause the legal title to the *property* (being the estate disclosed in this contract) to pass to the purchaser free of any charge, mortgage or other interest, subject to any necessary registration.
- 16.2 The legal title to the *property* does not pass before completion.
- 16.3 If the vendor gives the purchaser a document (other than the transfer) that needs to be lodged for registration, the vendor must pay the lodgment fee to the purchaser.
- 16.4 If a *party* serves a land tax certificate showing a charge on any of the land, by completion the vendor must do all things and pay all money required so that the charge is no longer effective against the land.

• Purchaser

- 16.5 On completion the purchaser must pay to the vendor –
- 16.5.1 the price less any –
- deposit paid;
 - *FRCGW remittance* payable;
 - *GSTRW payment*; and
 - amount payable by the vendor to the purchaser under this contract; and
- 16.5.2 any other amount payable by the purchaser under this contract.
- 16.6 If any of the deposit is not covered by a *deposit-bond*, at least 1 *business day* before the date for completion the purchaser must give the vendor an order signed by the purchaser authorising the *depositholder* to account to the vendor for the deposit, to be held by the vendor in escrow until completion.
- 16.7 On completion the deposit belongs to the vendor.

17 Possession

- 17.1 *Normally*, the vendor must give the purchaser vacant possession of the *property* on completion.
- 17.2 The vendor does not have to give vacant possession if –
- 17.2.1 this contract says that the sale is subject to existing tenancies; and
- 17.2.2 the contract discloses the provisions of the tenancy (for example, by attaching a copy of the lease and any relevant memorandum or variation).
- 17.3 *Normally*, the purchaser can claim compensation (before or after completion) or *rescind* if any of the land is affected by a protected tenancy (a tenancy affected by Schedule 2, Part 7 of the Residential Tenancies Act 2010).

18 Possession before completion

- 18.1 This clause applies only if the vendor gives the purchaser possession of the *property* before completion.
- 18.2 The purchaser must not before completion –
- 18.2.1 let or part with possession of any of the *property*;
 - 18.2.2 make any change or structural alteration or addition to the *property*; or
 - 18.2.3 contravene any agreement between the *parties* or any direction, document, *legislation*, notice or order affecting the *property*.
- 18.3 The purchaser must until completion –
- 18.3.1 keep the *property* in good condition and repair having regard to its condition at the giving of possession; and
 - 18.3.2 allow the vendor or the vendor's authorised representative to enter and inspect it at all reasonable times.
- 18.4 The risk as to damage to the *property* passes to the purchaser immediately after the purchaser enters into possession.
- 18.5 If the purchaser does not comply with this clause, then without affecting any other right of the vendor –
- 18.5.1 the vendor can before completion, without notice, remedy the non-compliance; and
 - 18.5.2 if the vendor pays the expense of doing this, the purchaser must pay it to the vendor with interest at the rate prescribed under s101 Civil Procedure Act 2005.
- 18.6 If this contract is *rescinded* or *terminated* the purchaser must immediately vacate the *property*.
- 18.7 If the *parties* or their *solicitors* on their behalf do not agree in writing to a fee or rent, none is payable.

19 Rescission of contract

- 19.1 If this contract expressly gives a *party* a right to *rescind*, the *party* can exercise the right –
- 19.1.1 only by *servicing* a notice before completion; and
 - 19.1.2 in spite of any making of a claim or *requisition*, any attempt to satisfy a claim or *requisition*, any arbitration, litigation, mediation or negotiation or any giving or taking of possession.
- 19.2 *Normally*, if a *party* exercises a right to *rescind* expressly given by this contract or any *legislation* –
- 19.2.1 the deposit and any other money paid by the purchaser under this contract must be refunded;
 - 19.2.2 a *party* can claim for a reasonable adjustment if the purchaser has been in possession;
 - 19.2.3 a *party* can claim for damages, costs or expenses arising out of a breach of this contract; and
 - 19.2.4 a *party* will not otherwise be liable to pay the other *party* any damages, costs or expenses.

20 Miscellaneous

- 20.1 The *parties* acknowledge that anything stated in this contract to be attached was attached to this contract by the vendor before the purchaser signed it and is part of this contract.
- 20.2 Anything attached to this contract is part of this contract.
- 20.3 An area, bearing or dimension in this contract is only approximate.
- 20.4 If a *party* consists of 2 or more persons, this contract benefits and binds them separately and together.
- 20.5 A *party's solicitor* can receive any amount payable to the *party* under this contract or direct in writing that it is to be paid to another person.
- 20.6 A document under or relating to this contract is –
- 20.6.1 signed by a *party* if it is signed by the *party* or the *party's solicitor* (apart from a direction under clause 4.8 or clause 30.4);
 - 20.6.2 *served* if it is *served* by the *party* or the *party's solicitor*;
 - 20.6.3 *served* if it is *served* on the *party's solicitor*, even if the *party* has died or any of them has died;
 - 20.6.4 *served* if it is *served* in any manner provided in s170 of the Conveyancing Act 1919;
 - 20.6.5 *served* if it is sent by email or fax to the *party's solicitor*, unless in either case it is not received;
 - 20.6.6 *served* on a person if it (or a copy of it) comes into the possession of the person;
 - 20.6.7 *served* at the earliest time it is *served*, if it is *served* more than once; and
 - 20.6.8 *served* if it is provided to or by the *party's solicitor* or an *authorised Subscriber* by means of an *Electronic Workspace* created under clause 4. However, this does not apply to a notice making an obligation essential, or a notice of *rescission* or *termination*.
- 20.7 An obligation to pay an expense of another *party* of doing something is an obligation to pay –
- 20.7.1 if the *party* does the thing personally - the reasonable cost of getting someone else to do it; or
 - 20.7.2 if the *party* pays someone else to do the thing - the amount paid, to the extent it is reasonable.
- 20.8 Rights under clauses 4, 11, 13, 14, 17, 24, 30 and 31 continue after completion, whether or not other rights continue.
- 20.9 The vendor does not promise, represent or state that the purchaser has any cooling off rights.
- 20.10 The vendor does not promise, represent or state that any attached survey report is accurate or current.
- 20.11 A reference to any *legislation* (including any percentage or rate specified in *legislation*) is also a reference to any corresponding later *legislation*.
- 20.12 Each *party* must do whatever is necessary after completion to carry out the *party's* obligations under this contract.
- 20.13 Neither taking possession nor *servicing* a transfer of itself implies acceptance of the *property* or the title.

- 20.14 The details and information provided in this contract (for example, on pages 1 - 4) are, to the extent of each *party's* knowledge, true, and are part of this contract.
- 20.15 Where this contract provides for choices, a choice in BLOCK CAPITALS applies unless a different choice is marked.
- 20.16 Each *party* consents to –
- 20.16.1 any *party* signing this contract electronically; and
- 20.16.2 the making of this contract by the exchange of counterparts delivered by email, or by such other electronic means as may be agreed in writing by the *parties*.
- 20.17 Each *party* agrees that electronic signing by a *party* identifies that *party* and indicates that *party's* intention to be bound by this contract.

21 Time limits in these provisions

- 21.1 If the time for something to be done or to happen is not stated in these provisions, it is a reasonable time.
- 21.2 If there are conflicting times for something to be done or to happen, the latest of those times applies.
- 21.3 The time for one thing to be done or to happen does not extend the time for another thing to be done or to happen.
- 21.4 If the time for something to be done or to happen is the 29th, 30th or 31st day of a month, and the day does not exist, the time is instead the last day of the month.
- 21.5 If the time for something to be done or to happen is a day that is not a *business day*, the time is extended to the next *business day*, except in the case of clauses 2 and 3.2.
- 21.6 *Normally*, the time by which something must be done is fixed but not essential.

22 Foreign Acquisitions and Takeovers Act 1975

- 22.1 The purchaser promises that the Commonwealth Treasurer cannot prohibit and has not prohibited the transfer under the Foreign Acquisitions and Takeovers Act 1975.
- 22.2 This promise is essential and a breach of it entitles the vendor to *terminate*.

23 Strata or community title

• Definitions and modifications

- 23.1 This clause applies only if the land (or part of it) is a lot in a strata, neighbourhood, precinct or community scheme (or on completion is to be a lot in a scheme of that kind).
- 23.2 In this contract –
- 23.2.1 'change', in relation to a scheme, means –
- a registered or registrable change from by-laws set out in this contract;
 - a change from a development or management contract or statement set out in this contract; or
 - a change in the boundaries of common property;
- 23.2.2 'common property' includes association property for the scheme or any higher scheme;
- 23.2.3 'contribution' includes an amount payable under a by-law;
- 23.2.4 'information certificate' includes a certificate under s184 Strata Schemes Management Act 2015 and s171 Community Land Management Act 2021;
- 23.2.5 'interest notice' includes a strata interest notice under s22 Strata Schemes Management Act 2015 and an association interest notice under s20 Community Land Management Act 2021;
- 23.2.6 'normal expenses', in relation to an owners corporation for a scheme, means normal operating expenses usually payable from the administrative fund of an owners corporation for a scheme of the same kind;
- 23.2.7 'owners corporation' means the owners corporation or the association for the scheme or any higher scheme;
- 23.2.8 'the *property*' includes any interest in common property for the scheme associated with the lot; and
- 23.2.9 'special expenses', in relation to an owners corporation, means its actual, contingent or expected expenses, except to the extent they are –
- normal expenses;
 - due to fair wear and tear;
 - disclosed in this contract; or
 - covered by moneys held in the capital works fund.
- 23.3 Clauses 11, 14.8 and 18.4 do not apply to an obligation of the owners corporation, or to property insurable by it.
- 23.4 Clauses 14.4.2 and 14.6 apply but on a unit entitlement basis instead of an area basis.
- ### • Adjustments and liability for expenses
- 23.5 The *parties* must adjust under clause 14.1 –
- 23.5.1 a regular periodic contribution;
- 23.5.2 a contribution which is not a regular periodic contribution but is disclosed in this contract; and
- 23.5.3 on a unit entitlement basis, any amount paid by the vendor for a normal expense of the owners corporation to the extent the owners corporation has not paid the amount to the vendor.

- 23.6 If a contribution is not a regular periodic contribution and is not disclosed in this contract –
- 23.6.1 the vendor is liable for it if it was determined on or before the contract date, even if it is payable by instalments; and
- 23.6.2 the purchaser is liable for all contributions determined after the contract date.
- 23.7 The vendor must pay or allow to the purchaser on completion the amount of any unpaid contributions for which the vendor is liable under clause 23.6.1.
- 23.8 *Normally*, the purchaser cannot make a claim or *requisition* or *rescind* or *terminate* in respect of –
- 23.8.1 an existing or future actual, contingent or expected expense of the owners corporation;
- 23.8.2 a proportional unit entitlement of the lot or a relevant lot or former lot, apart from a claim under clause 6; or
- 23.8.3 a past or future change in the scheme or a higher scheme.
- 23.9 However, the purchaser can *rescind* if –
- 23.9.1 the special expenses of the owners corporation at the later of the contract date and the creation of the owners corporation when calculated on a unit entitlement basis (and, if more than one lot or a higher scheme is involved, added together), less any contribution paid by the vendor, are more than 1% of the price;
- 23.9.2 in the case of the lot or a relevant lot or former lot in a higher scheme, a proportional unit entitlement for the lot is disclosed in this contract but the lot has a different proportional unit entitlement at the contract date or at any time before completion;
- 23.9.3 a change before the contract date or before completion in the scheme or a higher scheme materially prejudices the purchaser and is not disclosed in this contract; or
- 23.9.4 a resolution is passed by the owners corporation before the contract date or before completion to give to the owners in the scheme for their consideration a strata renewal plan that has not lapsed at the contract date and there is not attached to this contract a strata renewal proposal or the strata renewal plan.
- **Notices, certificates and inspections**
- 23.10 Before completion, the purchaser must *serve* a copy of an interest notice addressed to the owners corporation and signed by the purchaser.
- 23.11 After completion, the purchaser must insert the date of completion in the interest notice and send it to the owners corporation.
- 23.12 The vendor can complete and send the interest notice as agent for the purchaser.
- 23.13 The vendor must *serve* at least 7 days before the date for completion, an information certificate for the lot, the scheme or any higher scheme which relates to a period in which the date for completion falls.
- 23.14 The purchaser does not have to complete earlier than 7 days after *service* of the information certificate and clause 21.3 does not apply to this provision. On completion the purchaser must pay the vendor the prescribed fee for the information certificate.
- 23.15 The vendor authorises the purchaser to apply for the purchaser's own information certificate.
- 23.16 The vendor authorises the purchaser to apply for and make an inspection of any record or other document in the custody or control of the owners corporation or relating to the scheme or any higher scheme.
- **Meetings of the owners corporation**
- 23.17 If a general meeting of the owners corporation is convened before completion –
- 23.17.1 if the vendor receives notice of it, the vendor must immediately notify the purchaser of it; and
- 23.17.2 after the expiry of any cooling off period, the purchaser can require the vendor to appoint the purchaser (or the purchaser's nominee) to exercise any voting rights of the vendor in respect of the lot at the meeting.

24 Tenancies

- 24.1 If a tenant has not made a payment for a period preceding or current at the *adjustment date* –
- 24.1.1 for the purposes of clause 14.2, the amount is to be treated as if it were paid; and
- 24.1.2 the purchaser assigns the debt to the vendor on completion and will if required give a further assignment at the vendor's expense.
- 24.2 If a tenant has paid in advance of the *adjustment date* any periodic payment in addition to rent, it must be adjusted as if it were rent for the period to which it relates.
- 24.3 If the *property* is to be subject to a tenancy on completion or is subject to a tenancy on completion –
- 24.3.1 the vendor authorises the purchaser to have any accounting records relating to the tenancy inspected and audited and to have any other document relating to the tenancy inspected;
- 24.3.2 the vendor must *serve* any information about the tenancy reasonably requested by the purchaser before or after completion; and
- 24.3.3 *normally*, the purchaser can claim compensation (before or after completion) if –
- a disclosure statement required by the Retail Leases Act 1994 was not given when required;
 - such a statement contained information that was materially false or misleading;
 - a provision of the lease is not enforceable because of a non-disclosure in such a statement; or
 - the lease was entered into in contravention of the Retail Leases Act 1994.

- 24.4 If the *property* is subject to a tenancy on completion –
- 24.4.1 the vendor must allow or transfer –
- any remaining bond money or any other security against the tenant's default (to the extent the security is transferable);
 - any money in a fund established under the lease for a purpose and compensation for any money in the fund or interest earned by the fund that has been applied for any other purpose; and
 - any money paid by the tenant for a purpose that has not been applied for that purpose and compensation for any of the money that has been applied for any other purpose;
- 24.4.2 if the security is not transferable, each *party* must do everything reasonable to cause a replacement security to issue for the benefit of the purchaser and the vendor must hold the original security on trust for the benefit of the purchaser until the replacement security issues;
- 24.4.3 the vendor must give to the purchaser –
- at least 2 *business days* before the date for completion, a proper notice of the transfer (an attornment notice) addressed to the tenant, to be held by the purchaser in escrow until completion;
 - any certificate given under the Retail Leases Act 1994 in relation to the tenancy;
 - a copy of any disclosure statement given under the Retail Leases Act 1994;
 - a copy of any document served on the tenant under the lease and written details of its service, if the document concerns the rights of the landlord or the tenant after completion; and
 - any document served by the tenant under the lease and written details of its service, if the document concerns the rights of the landlord or the tenant after completion;
- 24.4.4 the vendor must comply with any obligation to the tenant under the lease, to the extent it is to be complied with by completion; and
- 24.4.5 the purchaser must comply with any obligation to the tenant under the lease, to the extent that the obligation is disclosed in this contract and is to be complied with after completion.

25 Qualified title, limited title and old system title

- 25.1 This clause applies only if the land (or part of it) –
- 25.1.1 is under qualified, limited or old system title; or
- 25.1.2 on completion is to be under one of those titles.
- 25.2 The vendor must *serve* a proper abstract of title *within 7 days* after the contract date.
- 25.3 If an abstract of title or part of an abstract of title is attached to this contract or has been lent by the vendor to the purchaser before the contract date, the abstract or part is *served* on the contract date.
- 25.4 An abstract of title can be or include a list of documents, events and facts arranged (apart from a will or codicil) in date order, if the list in respect of each document –
- 25.4.1 shows its date, general nature, names of parties and any registration number; and
- 25.4.2 has attached a legible photocopy of it or of an official or registration copy of it.
- 25.5 An abstract of title –
- 25.5.1 must start with a good root of title (if the good root of title must be at least 30 years old, this means 30 years old at the contract date);
- 25.5.2 in the case of a leasehold interest, must include an abstract of the lease and any higher lease;
- 25.5.3 *normally*, need not include a Crown grant; and
- 25.5.4 need not include anything evidenced by the Register kept under the Real Property Act 1900.
- 25.6 In the case of land under old system title –
- 25.6.1 in this contract 'transfer' means conveyance;
- 25.6.2 the purchaser does not have to *serve* the transfer until after the vendor has *served* a proper abstract of title; and
- 25.6.3 each vendor must give proper covenants for title as regards that vendor's interest.
- 25.7 In the case of land under limited title but not under qualified title –
- 25.7.1 *normally*, the abstract of title need not include any document which does not show the location, area or dimensions of the land (for example, by including a metes and bounds description or a plan of the land);
- 25.7.2 clause 25.7.1 does not apply to a document which is the good root of title; and
- 25.7.3 the vendor does not have to provide an abstract if this contract contains a delimitation plan (whether in registrable form or not).
- 25.8 On completion the vendor must give the purchaser any *document of title* that relates only to the *property*.
- 25.9 If on completion the vendor has possession or control of a *document of title* that relates also to other property, the vendor must produce it as and where necessary.
- 25.10 The vendor must give a proper covenant to produce where relevant.
- 25.11 The vendor does not have to produce or covenant to produce a document that is not in the possession of the vendor or a mortgagee.
- 25.12 If the vendor is unable to produce an original document in the chain of title, the purchaser will accept a photocopy from the *Land Registry* of the registration copy of that document.

26 Crown purchase money

- 26.1 This clause applies only if purchase money is payable to the Crown, whether or not due for payment.
 26.2 The vendor is liable for the money, except to the extent this contract says the purchaser is liable for it.
 26.3 To the extent the vendor is liable for it, the vendor is liable for any interest until completion.
 26.4 To the extent the purchaser is liable for it, the *parties* must adjust any interest under clause 14.

27 Consent to transfer

- 27.1 This clause applies only if the land (or part of it) cannot be transferred without consent under *legislation* or a *planning agreement*.
 27.2 The purchaser must properly complete and then *serve* the purchaser's part of an application for consent to transfer of the land (or part of it) *within 7 days* after the contract date.
 27.3 The vendor must apply for consent *within 7 days* after *service* of the purchaser's part.
 27.4 If consent is refused, either *party* can *rescind*.
 27.5 If consent is given subject to one or more conditions that will substantially disadvantage a *party*, then that *party* can *rescind within 7 days* after receipt by or *service* upon the *party* of written notice of the conditions.
 27.6 If consent is not given or refused –
 27.6.1 *within 42 days* after the purchaser *serves* the purchaser's part of the application, the purchaser can *rescind*; or
 27.6.2 *within 30 days* after the application is made, either *party* can *rescind*.
 27.7 Each period in clause 27.6 becomes 90 days if the land (or part of it) is –
 27.7.1 under a *planning agreement*; or
 27.7.2 in the Western Division.
 27.8 If the land (or part of it) is described as a lot in an unregistered plan, each time in clause 27.6 becomes the later of the time and 35 days after creation of a separate folio for the lot.
 27.9 The date for completion becomes the later of the date for completion and 14 days after *service* of the notice granting consent to transfer.

28 Unregistered plan

- 28.1 This clause applies only if some of the land is described as a lot in an unregistered plan.
 28.2 The vendor must do everything reasonable to have the plan registered *within 6 months* after the contract date, with or without any minor alteration to the plan or any document to be lodged with the plan validly required or made under *legislation*.
 28.3 If the plan is not registered *within* that time and in that manner –
 28.3.1 the purchaser can *rescind*; and
 28.3.2 the vendor can *rescind*, but only if the vendor has complied with clause 28.2 and with any *legislation* governing the rescission.
 28.4 Either *party* can *serve* notice of the registration of the plan and every relevant lot and plan number.
 28.5 The date for completion becomes the later of the date for completion and 21 days after *service* of the notice.
 28.6 Clauses 28.2 and 28.3 apply to another plan that is to be registered before the plan is registered.

29 Conditional contract

- 29.1 This clause applies only if a provision says this contract or completion is conditional on an event.
 29.2 If the time for the event to happen is not stated, the time is 42 days after the contract date.
 29.3 If this contract says the provision is for the benefit of a *party*, then it benefits only that *party*.
 29.4 If anything is necessary to make the event happen, each *party* must do whatever is reasonably necessary to cause the event to happen.
 29.5 A *party* can *rescind* under this clause only if the *party* has substantially complied with clause 29.4.
 29.6 If the event involves an approval and the approval is given subject to a condition that will substantially disadvantage a *party* who has the benefit of the provision, the *party* can *rescind within 7 days* after either *party* *serves* notice of the condition.
 29.7 If the *parties* can lawfully complete without the event happening –
 29.7.1 if the event does not happen *within* the time for it to happen, a *party* who has the benefit of the provision can *rescind within 7 days* after the end of that time;
 29.7.2 if the event involves an approval and an application for the approval is refused, a *party* who has the benefit of the provision can *rescind within 7 days* after either *party* *serves* notice of the refusal; and
 29.7.3 the date for completion becomes the later of the date for completion and 21 days after the earliest of –
 • either *party* *serving* notice of the event happening;
 • every *party* who has the benefit of the provision *serving* notice waiving the provision; or
 • the end of the time for the event to happen.

- 29.8 If the *parties* cannot lawfully complete without the event happening –
- 29.8.1 if the event does not happen *within* the time for it to happen, either *party* can *rescind*;
- 29.8.2 if the event involves an approval and an application for the approval is refused, either *party* can *rescind*;
- 29.8.3 the date for completion becomes the later of the date for completion and 21 days after either *party* serves notice of the event happening.
- 29.9 A *party* cannot *rescind* under clauses 29.7 or 29.8 after the event happens.

30 Manual transaction

- 30.1 This clause applies if this transaction is to be conducted as a *manual transaction*.
- **Transfer**
- 30.2 *Normally*, the purchaser must *serve* the transfer at least 7 days before the date for completion.
- 30.3 If any information needed for the transfer is not disclosed in this contract, the vendor must *serve* it.
- 30.4 If the purchaser *serves* a transfer and the transferee is not the purchaser, the purchaser must give the vendor a direction signed by the purchaser personally for that transfer.
- 30.5 The vendor can require the purchaser to include a covenant or easement in the transfer only if this contract contains the wording of the proposed covenant or easement, and a description of the land burdened and benefited.
- **Place for completion**
- 30.6 *Normally*, the *parties* must complete at the completion address, which is –
- 30.6.1 if a special completion address is stated in this contract - that address; or
- 30.6.2 if none is stated, but a first mortgagee is disclosed in this contract and the mortgagee would usually discharge the mortgage at a particular place - that place; or
- 30.6.3 in any other case - the vendor's *solicitor's* address stated in this contract.
- 30.7 The vendor by reasonable notice can require completion at another place, if it is in NSW, but the vendor must pay the purchaser's additional expenses, including any agency or mortgagee fee.
- 30.8 If the purchaser requests completion at a place that is not the completion address, and the vendor agrees, the purchaser must pay the vendor's additional expenses, including any agency or mortgagee fee.
- **Payments on completion**
- 30.9 On completion the purchaser must pay to the vendor the amounts referred to in clauses 16.5.1 and 16.5.2, by cash (up to \$2,000) or *settlement cheque*.
- 30.10 *Normally*, the vendor can direct the purchaser to produce a *settlement cheque* on completion to pay an amount adjustable under this contract and if so –
- 30.10.1 the amount is to be treated as if it were paid; and
- 30.10.2 the *cheque* must be forwarded to the payee immediately after completion (by the purchaser if the *cheque* relates only to the *property* or by the vendor in any other case).
- 30.11 If the vendor requires more than 5 *settlement cheques*, the vendor must pay \$10 for each extra *cheque*.
- 30.12 If the purchaser must make a *GSTRW payment* the purchaser must –
- 30.12.1 produce on completion a *settlement cheque* for the *GSTRW payment* payable to the Deputy Commissioner of Taxation;
- 30.12.2 forward the *settlement cheque* to the payee immediately after completion; and
- 30.12.3 *serve* evidence of receipt of payment of the *GSTRW payment* and a copy of the settlement date confirmation form submitted to the Australian Taxation Office.
- 30.13 If the purchaser must pay an *FRCGW remittance*, the purchaser must –
- 30.13.1 produce on completion a *settlement cheque* for the *FRCGW remittance* payable to the Deputy Commissioner of Taxation;
- 30.13.2 forward the *settlement cheque* to the payee immediately after completion; and
- 30.13.3 *serve* evidence of receipt of payment of the *FRCGW remittance*.

31 Foreign Resident Capital Gains Withholding

- 31.1 This clause applies only if –
- 31.1.1 the sale is not an excluded transaction within the meaning of s14-215 of Schedule 1 to the *TA Act*; and
- 31.1.2 a *clearance certificate* in respect of every vendor is not attached to this contract.
- 31.2 If the vendor *serves* any *clearance certificate* or *variation*, the purchaser does not have to complete earlier than 5 *business days* after that *service* and clause 21.3 does not apply to this provision.
- 31.3 The purchaser must at least 2 *business days* before the date for completion, *serve* evidence of submission of a purchaser payment notification to the Australian Taxation Office by the purchaser or, if a direction under either clause 4.8 or clause 30.4 has been given, by the transferee named in the transfer the subject of that direction.
- 31.4 The vendor cannot refuse to complete if the purchaser complies with clause 31.3 and, as applicable, clauses 4.10 or 30.13.
- 31.5 If the vendor *serves* in respect of every vendor either a *clearance certificate* or a *variation* to 0.00 percent, clauses 31.3 and 31.4 do not apply.

32 Residential off the plan contract

- 32.1 This clause applies if this contract is an off the plan contract within the meaning of Division 10 of Part 4 of the Conveyancing Act 1919 (the Division).
- 32.2 No provision of this contract has the effect of excluding, modifying or restricting the operation of the Division.
- 32.3 If the purchaser makes a claim for compensation under the terms prescribed by sections 4 to 6 of Schedule 3 to the Conveyancing (Sale of Land) Regulation 2022 –
- 32.3.1 the purchaser cannot make a claim under this contract about the same subject matter, including a claim under clauses 6 or 7; and
 - 32.3.2 the claim for compensation is not a claim under this contract.

5 WINDLE ST LAKE ILLAWARRA 2528

Conditions of Sale by Auction

Part 3, Clause 18 of the Property and Stock Agents Regulation 2022

- (1) The following conditions are prescribed as applicable to the sale by auction of land or livestock—
 - (a) the vendor's reserve price must be given in writing to the auctioneer before the auction commences unless the auction relates solely to livestock,
 - (b) a vendor bid must not be made unless the auctioneer has, before the commencement of the auction, announced clearly and precisely the number of vendor bids that may be made,
 - (c) the highest bidder is the purchaser, subject to any reserve price,
 - (d) if there is a disputed bid—
 - (i) the auctioneer is the sole arbitrator, and
 - (ii) the auctioneer's decision is final,
 - (e) the auctioneer may refuse to accept a bid that, in the auctioneer's opinion, is not in the best interests of the vendor,
 - (f) a bidder is taken to be bidding on the bidder's own behalf unless, before bidding, the bidder has given to the auctioneer a copy of a written authority to bid for or on behalf of another person,
 - (g) a bid must not be made or accepted after the fall of the hammer,
 - (h) as soon as practicable after the fall of the hammer the purchaser must sign the agreement for sale, if any.

- (2) The following conditions, in addition to the conditions prescribed by subsection (1), are prescribed as applicable to the sale by auction of residential property or rural land—
 - (a) all bidders must be registered in the Bidders Record and display the identifying number allocated to the person when making a bid,
 - (b) subject to the condition prescribed by subsection (3)(a)—
 - (i) the auctioneer may make only 1 vendor bid at an auction for the sale of residential property or rural land, and
 - (ii) no other vendor bid may be made by the auctioneer or another person,
 - (c) immediately before making a vendor bid the auctioneer must announce that the bid is made on behalf of the seller or announce, "vendor bid".

- (3) The following conditions, in addition to the conditions prescribed by subsections (1) and (2), are prescribed as applicable to the sale by auction of co-owned residential property or rural land or the sale of co-owned residential property or rural land by a seller as executor or administrator—
 - (a) more than 1 vendor bid may be made to purchase the interest of a co-owner
 - (b) a bid by or on behalf of an executor or administrator may be made to purchase in that capacity,
 - (c) before the commencement of the auction, the auctioneer must announce that bids to purchase the interest of another co-owner or to purchase as executor or administrator may be made by or on behalf of the seller,

(d) before the commencement of the auction, the auctioneer must announce the bidder registration number of all co-owners, executors or administrators or a person registered to bid on behalf of a co-owner, executor or administrator.

(4) The following condition, in addition to the conditions prescribed by subsection (1), is prescribed as applicable to the sale by auction of livestock—

The purchaser of livestock must pay the stock and station agent who conducted the auction, or under whose immediate and direct supervision the auction was conducted, or the vendor, the full amount of the purchase price—

- (a) if the amount can reasonably be determined immediately after the fall of the hammer—before the close of the next business day following the auction, or
- (b) if the amount cannot reasonably be determined immediately after the fall of the hammer—before the close of the next business day following determination of the amount, or
- (c) if some other time for payment is specified in a written agreement between the purchaser and the agent, or the purchaser and the vendor, made before the fall of the hammer—before or at the time specified in the agreement.

SPECIAL CONDITIONS

ANNEXURE TO CONTRACT FOR SALE OF LAND

PROPERTY:	5 Windle Street, Lake Illawarra NSW 2528
------------------	--

33. AMENDMENTS TO PRINTED FORM OF THE CONTRACT:

33.1 Clause 2.9 is amended as follows:

33.1.1 After the word "deposit" in the first line the words "or any other moneys" are to be inserted.

33.1.2 Add to the end of clause 2.9 the words "Provided that the deposit holder shall only be required to invest the deposit if the parties supply to the deposit holder their tax file numbers"

33.2 Add in clause 3.2 after "Deposit Bond" with an expiry date no earlier than 42 days after the date for completion shown on the front page of this Contract or no expiry date if a plan is not registered at the contract date.

33.3 Claims by Purchaser – clause 7.1.1 is amended by replacing 5% with \$1

33.4 Restrictions on rights of Purchaser – clause 10 is amended as follows:

33.4.1 Add to the first line of clause 10.1 the words "or delay completion" after the word "terminate"

33.4.2 In Clause 10.1.2 add "or the Common Property" after "property" in the second line.

33.4.3 Delete from clause 10.1.8 the words "substance" and disclosed" and insert in lieu respectively "existence" and "noted".

33.4.4 Delete from clause 10.1.9 the words "substance" and disclosed" and insert in lieu respectively "existence" and "noted".

33.4.5 Add to clause 10.2 after the word "rescind" the words "requisition, claim".

33.5 Delete clause 14.4.2.

33.6 Clause 23.13 & 23.14 is deleted. The vendor authorises the purchaser to apply for their own S184 Certificate.

33.7 Clause 23.6 is deleted.

34. ALTERATIONS TO CONTRACT

Each party hereof authorises his, her or their Solicitor/Conveyancer or any employee of that Solicitor/Conveyancer to make alterations to this Contract including the addition of annexures after execution up until the date of this Contract and any such alterations shall be binding upon the party deemed hereby to have authorised the same and any annexure so added shall form part of this Contract as if same was annexed prior to the Contract being executed.

35. ENTIRE AGREEMENT

The terms and conditions of this contract comprise the whole agreement between the Vendor and the Purchaser for the sale of the property. The Purchaser acknowledges that they have not been induced to enter into this agreement by, nor do they rely upon, any warranty, undertaking or representation made or alleged to have been made by or on behalf of the Vendor other than those which are herein expressly set out or which may be prescribed by the Conveyancing Act 1919 (as amended).

36. STATE OF REPAIR

The Purchaser relies upon the Purchaser's own enquiry regarding the present state of repair of the property including its improvements and inclusions. No objection, requisition or claim for compensation may be made regarding the state or repair or condition (including patent or latent defects) of the property or improvements

37. AGENT INDEMNITY

The Purchaser warrants to the Vendor that the Purchaser has not been introduced to the Property by any estate agent or agency (other than the agent or agency [if any] nominated in this Contract) and hereby agrees to indemnify the Vendor against any claim by any estate agent or agency due to the Purchaser's breach of this warranty to the intent that all damages, costs and expenses on a Solicitor and client basis which may be incurred by the Vendor in respect of any such claim shall be paid by the Purchaser to the Vendor. The Vendor warrants to the Purchaser that the Vendor has not given any estate agent or agency (other than the agent or agency [if any] nominated in this Contract) a sole or exclusive agency for the sale of the Property. It is hereby agreed that this clause shall not merge on completion.

38. FIRB APPROVAL

The Purchaser warrants to the Vendor that if it is a "foreign corporation" or a "foreign person" as defined in the Foreign Acquisition & Takeovers Act 1975 ("the Act"), it has obtained the consent of the Foreign Investment Review Board in accordance with the provisions of the Act to its purchase of the Property. The Purchaser hereby indemnifies and holds indemnified the Vendor against all liability, loss, damage and expenses which the Vendor may suffer or incur as a direct or indirect consequence of a breach of this warranty.

39. INTEREST FOR LATE COMPLETION

- a) If the Purchaser does not complete this Contract by the later of the completion date and the date the Vendor is ready, willing and able to complete ("the effective date") the Purchaser must:
 - i. in addition to the balance of the purchase price payable on completion, pay interest on the balance of the purchase price at a rate of 10 per centum (10%) per annum calculated on a daily basis from the effective date up to and including the actual date of completion this special condition does not affect any other right, privilege, obligation or liability acquired, or accrued under this Contract.
- b) If settlement arrangements have been made for any date being the completion date or any other earlier date as mutually agreed, and the settlement is cancelled or rescheduled due to the purchaser not being ready to complete, the purchaser must pay the sum of

\$350.00 plus GST to cover extra costs and expenses incurred as a consequence of the delay, as a genuine pre- estimate of those additional expenses, to be allowed by the Purchaser, as an adjustment on completion; and

- c) Despite sub clause (a), if the Vendor is unable or unwilling to complete by the completion date then the effective date for this Clause will be two business days after the Vendor gives written Notice to the Purchaser that he is ready, willing and able to complete.

40. NOTICE TO COMPLETE

If either party is unable or unwilling to complete by the completion date, the other party shall be entitled at any time after the completion date to serve a Notice to Complete making the time for completion essential. Such a Notice shall give not less than fourteen days' notice and may nominate a specified hour on the last day as the time for completion. A Notice to Complete of such duration is considered by the parties to be reasonable and sufficient to render the time for completion essential. A party which issues a Notice to Complete is also entitled to withdraw such notice and such withdrawal shall not prejudice its right to issue a subsequent Notice.

41. RELEASE OF DEPOSIT

Notwithstanding anything else in this Contract, the Purchaser agrees to release the whole or that part of the deposit as the Vendor requires at such time as the Vendor may require to be used by the Vendor for the payment of the whole or part of a deposit payable by the Vendor on another property or payment of part of an Ingoing Contribution/Accommodation Bond payable by the vendor or the vendor's entry into a Retirement Village/Aged Care Facility or stamp duty in respect of the purchase of another property. If such release is required at the time of making this Contract, then the deposit shall be paid in the manner directed by the Solicitor for the Vendor otherwise the deposit of part thereof shall be released by the Deposit Holder as directed in writing by the Vendor's Solicitor without the need for any further direction or authority being given by the Purchaser or their Solicitor. The Purchaser shall not be entitled to make any claim for loss of interest which would otherwise be payable pursuant to Clause 3.

42. DEPOSIT PAYABLE WHERE RIGHT TO "COOL OFF"

If the Contract is made and the Purchaser has the right to "Cool Off" by rescinding this Contract, pursuant to Sections 66S and 66U of the Conveyancing Act 1919, as amended, the deposit may be paid as to 0.25% of the purchase price on the date of this Contract is made and as to the balance of the deposit (or the balance of the first instalment of the deposit if it is agreed that the deposit shall be paid by instalments) by 5pm on the fifth business day after the day on which this Contract is made, or if the "cooling off" period is extended, by 5 pm on the day to which the "cooling off" period is extended.

43. PURCHASER BEING A PROPRIETARY COMPANY

If the Purchaser is a corporation then this Contract has been entered into by the Vendor at the request of the Guarantors, and, as evidenced by their execution hereof, the Guarantors do hereby jointly and severally guarantee the due observance and performance by the Purchaser of all obligations on the part of the Purchaser to be observed and performed under the Contract and that the Guarantors will upon demand pay to the Vendor all monies which may become due, owing or payable by the Purchaser to the Vendor pursuant to the Contract and will be responsible for the due compliance, observance and performance of all of the obligations on the part of the Purchaser to be observed and performed to the same extent as if they were a party to the contract and this guarantee shall be a continuing joint and several guarantee and shall bind each Guarantor, and their heirs, executors, administrators and assigns and shall not be released, varied or negated by the giving of any time or the granting of any concession or waiver of any requirement or condition by the Vendor. The Guarantors do hereby jointly and severally indemnify and agree to hold indemnified the vendor against all losses, damages and expenses incurred by the Vendor as a result of any breach or default on the part of the

Purchaser of any of the obligations on the part of the Purchaser to be observed and performed under the Contract.

44. INTENTIONALLY DELETED

45. LESS THAN 10% DEPOSIT ON EXCHANGE

Despite any other provision of this agreement, if the deposit agreed to be paid (or actually paid) is less than ten percent (10%) of the purchase price and the vendor becomes entitled to forfeit the deposit actually paid, the purchaser will immediately upon demand pay to the vendor the difference between the amount actually paid and the ten percent (10%) deposit.

46. REQUISITIONS ON TITLE

For the purpose of clause 5 of the standard terms, any requisitions about the property or title must be in the form of the attached Requisitions on Title. No other form of requisitions may be served by the purchasers.

47. RIGHTS OF PARTIES UPON DEATH OR MENTAL ILLNESS

47.1 Without in any manner negating limiting or restricting any rights or remedies which would have been available to either party at law or in equity had this clause not been included herein, should either party (if more than one person comprises that party, then any one of them) prior to completion;

a) die then **either party** may at any time thereafter rescind this contract by notice in writing, whereupon the provisions of clause 19 shall apply.

b) become mentally ill then the **other party** may at any time thereafter rescind this contract by notice in writing, whereupon the provisions of clause 19 shall apply.

47.2 Without in any manner negating limiting or restricting any rights or remedies which would have been available to vendor at law or in equity had this clause not been included herein, should the purchaser (if more than one person comprises that party, then any one of them) prior to completion;

a) being a company, resolve to go into liquidation, have a winding up petition presented against it, enter into any scheme of arrangement with its creditors or have a liquidator, receiver or official manager appointed, then the purchaser will be in breach of an essential term of this contract and the vendor can terminate.

48. SETTLEMENT ADJUSTMENT SHEET

The Purchaser shall serve the settlement adjustment statement to the Vendor at least four (4) full business days before completion. If the settlement adjustment statement and supporting certificates are not received by this date, the purchaser must pay to the Vendor's solicitor on completion the sum of \$220 to cover additional expenses involved.

49. SETTLEMENT ADJUSTMENTS AND ERRORS

The parties agree to adjust all usual outgoings and all amounts under the Contract on settlement, however, if any amount is incorrectly calculated, overlooked or an error is made in such calculations the parties agree to correct such error to reimburse each other accordingly after settlement. This clause shall not merge on completion.

50. DEPOSIT AT SETTLEMENT

Should the vendor require the use of the deposit on settlement in order to settle this matter or any simultaneous purchase or sale, the purchaser grants permission for their legal representation to provide the vendor their trust account details or PEXA source account details at no cost to the vendor. If a PEXA source account is being created by the purchaser this must be created within the workspace of the subject matter and bank details for the source account or trust account provided to the vendor no later than 3 clear business days prior to settlement.

**GUARANTEE ANNEXURE TO CONTRACT FOR SALE OF LAND – (2022)
AS PER SPECIAL CONDITION 43**

VENDOR:	Aubrey Jaron Belford
PURCHASER:	
PROPERTY:	5 Windle Street, Lake Illawarra NSW 2528

Executed by the Guarantor/s
who is/are personally known to me:

.....

Signature of Witness

.....

Name of Witness

.....

Address of Witness

.....

Signature of Witness

.....

Name of Witness

.....

Address of Witness

.....

Signature of Guarantor

.....

Name of Guarantor (Printed)

.....

Address of Guarantor

.....

Signature of Guarantor

.....

Name of Guarantor (Printed)

.....

Address of Guarantor

RESIDENTIAL PROPERTY REQUISITIONS ON TITLE

Vendor:
Purchaser:
Property:
Dated:

-
- Possession and tenancies**
1. Vacant possession of the Property must be given on completion unless the Contract provides otherwise.
 2. Is anyone in adverse possession of the Property or any part of it?
 3.
 - (a) What are the nature and provisions of any tenancy or occupancy?
 - (b) If they are in writing, all relevant documentation should be produced, found in order and handed over on completion with notices of attornment.
 - (c) Please specify any existing breaches.
 - (d) All rent should be paid up to or beyond the date of completion.
 - (e) Please provide details of any bond together with the Rental Bond Board's reference number.
 - (f) If any bond money is held by the Rental Bond Board, the appropriate transfer documentation duly signed should be handed over on completion.
 4. Is the Property affected by a protected tenancy (a tenancy affected by Parts 2, 3, 4 or 5 of the *Landlord and Tenant (Amendment) Act 1948 (NSW)*)? If so, please provide details.
 5. If the tenancy is subject to the *Residential Tenancies Act 2010 (NSW)*:
 - (a) has either the vendor or any predecessor or the tenant applied to the NSW Civil and Administrative Tribunal for an order?
 - (b) have any orders been made by the NSW Civil and Administrative Tribunal? If so, please provide details.
- Title**
6. Subject to the Contract, on completion the vendor should be registered as proprietor in fee simple of the Property free from all encumbrances and notations.
 7. On or before completion, any mortgage, caveat, writ or priority notice must be discharged, withdrawn, cancelled or removed as the case may be or, in the case of a mortgage, caveat or priority notice, an executed discharge or withdrawal or removal handed over on completion.
 8. Are there any proceedings pending or concluded that could result in the recording of any writ on the title to the Property or in the General Register of Deeds? If so, full details should be provided at least 14 days prior to completion.
 9. When and where may the title documents be inspected?
 10. Are any chattels or fixtures subject to any hiring or leasing agreement or charge or to any security interest under the *Personal Properties Securities Act 2009 (Cth)*? If so, details must be given and all indebtedness cleared and title transferred unencumbered to the vendor prior to completion.
- Adjustments**
11. All outgoing referred to in clause 14.1 of the Contract must be paid up to and including the date of completion.
 12. Is the vendor liable to pay land tax or is the Property otherwise charged or liable to be charged with land tax? If so:
 - (a) to what year has a return been made?
 - (b) what is the taxable value of the Property for land tax purposes for the current year?
 13. The vendor must serve on the purchaser a current land tax certificate (issued under Section 47 of the *Land Tax Management Act 1956 (NSW)*) at least 14 days before completion.
- Survey and building**
14. Subject to the Contract, survey should be satisfactory and show that the whole of the Property is available and that there are no encroachments by or upon the Property and that all improvements comply with local government/planning legislation.
 15. Is the vendor in possession of a survey report? If so, please produce a copy for inspection prior to completion. The original should be handed over on completion.
 16.
 - (a) Have the provisions of the *Local Government Act (NSW)*, the *Environmental Planning and Assessment Act 1979 (NSW)* and their regulations been complied with?
 - (b) Is there any matter that could justify the making of an upgrading or demolition order in respect of any building or structure?
 - (c) Has the vendor a Building Certificate which relates to all current buildings or structures? If so, it should be handed over on completion. Please provide a copy in advance.
 - (d) Has the vendor a Final Occupation Certificate issued under the *Environmental Planning and Assessment Act 1979 (NSW)* for all current buildings or structures? If so, it should be handed over on completion. Please provide a copy in advance.
 - (e) In respect of any residential building work carried out in the last 7 years:
 - (i) please identify the building work carried out;
 - (ii) when was the building work completed?

- (iii) please state the builder's name and licence number;
 - (iv) please provide details of insurance under the *Home Building Act 1989 (NSW)*.
17. Has the vendor (or any predecessor) entered into any agreement with or granted any indemnity to the Council or any other authority concerning any development on the Property?
18. If a swimming pool is included in the sale:
- (a) did its installation or construction commence before or after 1 August 1990?
 - (b) has the swimming pool been installed or constructed in accordance with approvals under the *Local Government Act 1919 (NSW)* and *Local Government Act 1993 (NSW)*?
 - (c) does it comply with the provisions of the *Swimming Pools Act 1992 (NSW)* and regulations relating to access? If not, please provide details of the exemptions claimed;
 - (d) have any notices or orders issued or been threatened under the *Swimming Pools Act 1992 (NSW)* or regulations?
 - (e) if a certificate of non-compliance has issued, please provide reasons for its issue if not disclosed in the contract;
 - (f) originals of certificate of compliance or non-compliance and occupation certificate should be handed over on settlement.
- 19.
- (a) To whom do the boundary fences belong?
 - (b) Are there any party walls?
 - (c) If the answer to Requisition 19(b) is yes, specify what rights exist in relation to each party wall and produce any agreement. The benefit of any such agreement should be assigned to the purchaser on completion.
 - (d) Is the vendor aware of any dispute regarding boundary or dividing fences or party walls?
 - (e) Has the vendor received any notice, claim or proceedings under the *Dividing Fences Act 1991 (NSW)* or the *Encroachment of Buildings Act 1922 (NSW)*?

Affectations

20. Is the vendor aware of any rights, licences, easements, covenants or restrictions as to use other than those disclosed in the Contract?
21. Is the vendor aware of:
- (a) any road, drain, sewer or storm water channel which intersects or runs through the land?
 - (b) any dedication to or use by the public of any right of way or other easement over any part of the land?
 - (c) any latent defects in the Property?
22. Has the vendor any notice or knowledge that the Property is affected by the following:
- (a) any resumption or acquisition or proposed resumption or acquisition?
 - (b) any notice requiring work to be done or money to be spent on the Property or any footpath or road adjoining? If so, such notice must be complied with prior to completion.
 - (c) any work done or intended to be done on the Property or the adjacent street which may create a charge on the Property or the cost of which might be or become recoverable from the purchaser?
 - (d) any sum due to any local or public authority? If so, it must be paid prior to completion.
 - (e) any realignment or proposed realignment of any road adjoining the Property?
 - (f) any contamination including, but not limited to, materials or substances dangerous to health such as asbestos and fibreglass?
- 23.
- (a) Does the Property have the benefit of water, sewerage, drainage, electricity, gas and telephone services?
 - (b) If so, do any of the connections for such services pass through any adjoining land?
 - (c) Do any service connections for any other Property pass through the Property?
24. Has any claim been made by any person to close, obstruct or limit access to or from the Property or to an easement over any part of the Property?

Capacity

25. If the Contract discloses that the vendor is a trustee, evidence should be produced to establish the trustee's power of sale.

Requisitions and transfer

26. If not attached to the Contract and the transaction is not an excluded transaction, any *clearance certificate* under Section 14-220 of Schedule 1 of the *Taxation Administration Act 1953 (Cth)* should be served on the purchaser at least 7 days prior to completion.
27. If the transfer or any other document to be handed over on completion is executed pursuant to a power of attorney, then at least 7 days prior to completion a copy of the registered power of attorney should be produced and found in order.
28. If the vendor has or is entitled to have possession of the title deeds the Certificate Authentication Code must be provided 7 days prior to settlement.
29. Searches, surveys, enquiries and inspection of title deeds must prove satisfactory.
30. The purchaser reserves the right to make further requisitions prior to completion.
31. Unless we are advised by you to the contrary prior to completion, it will be assumed that your replies to these requisitions remain unchanged as at the completion date.



FOLIO: 1125/242519

SEARCH DATE	TIME	EDITION NO	DATE
-----	----	-----	----
22/1/2025	2:12 PM	6	2/7/2020

LAND

LOT 1125 IN DEPOSITED PLAN 242519
AT WARILLA
LOCAL GOVERNMENT AREA SHELLHARBOUR
PARISH OF TERRAGONG COUNTY OF CAMDEN
TITLE DIAGRAM DP242519

FIRST SCHEDULE

AUBREY JARON BELFORD (T AQ220441)

SECOND SCHEDULE (7 NOTIFICATIONS)

- 1 RESERVATIONS AND CONDITIONS IN THE CROWN GRANT(S)
- 2 F327475 RIGHT OF CARRIAGEWAY APPURTENANT TO THE LAND ABOVE DESCRIBED AFFECTING THE RIGHT OF WAY 33 FEET WIDE SHOWN IN DP33453
- 3 G95706 RIGHT OF CARRIAGEWAY APPURTENANT TO THE LAND ABOVE DESCRIBED AFFECTING THE RIGHT OF WAY 66 FEET WIDE EXCEPTING THE PART DESIGNATED "Y" SHOWN IN DP33454
- 4 G800152 RIGHT OF CARRIAGEWAY APPURTENANT TO THE LAND ABOVE DESCRIBED AFFECTING THE PART OF THE RIGHT OF WAY 66 FEET WIDE DESIGNATED Y SHOWN IN DP33454
- 5 L159098 COVENANT
- 6 DP242519 RESTRICTION(S) ON THE USE OF LAND
- 7 AQ220442 MORTGAGE TO FIRST MORTGAGE COMPANY HOME LOANS PTY LIMITED

NOTATIONS

UNREGISTERED DEALINGS: NIL

*** END OF SEARCH ***

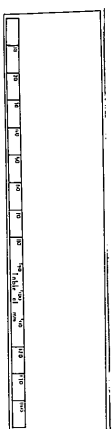
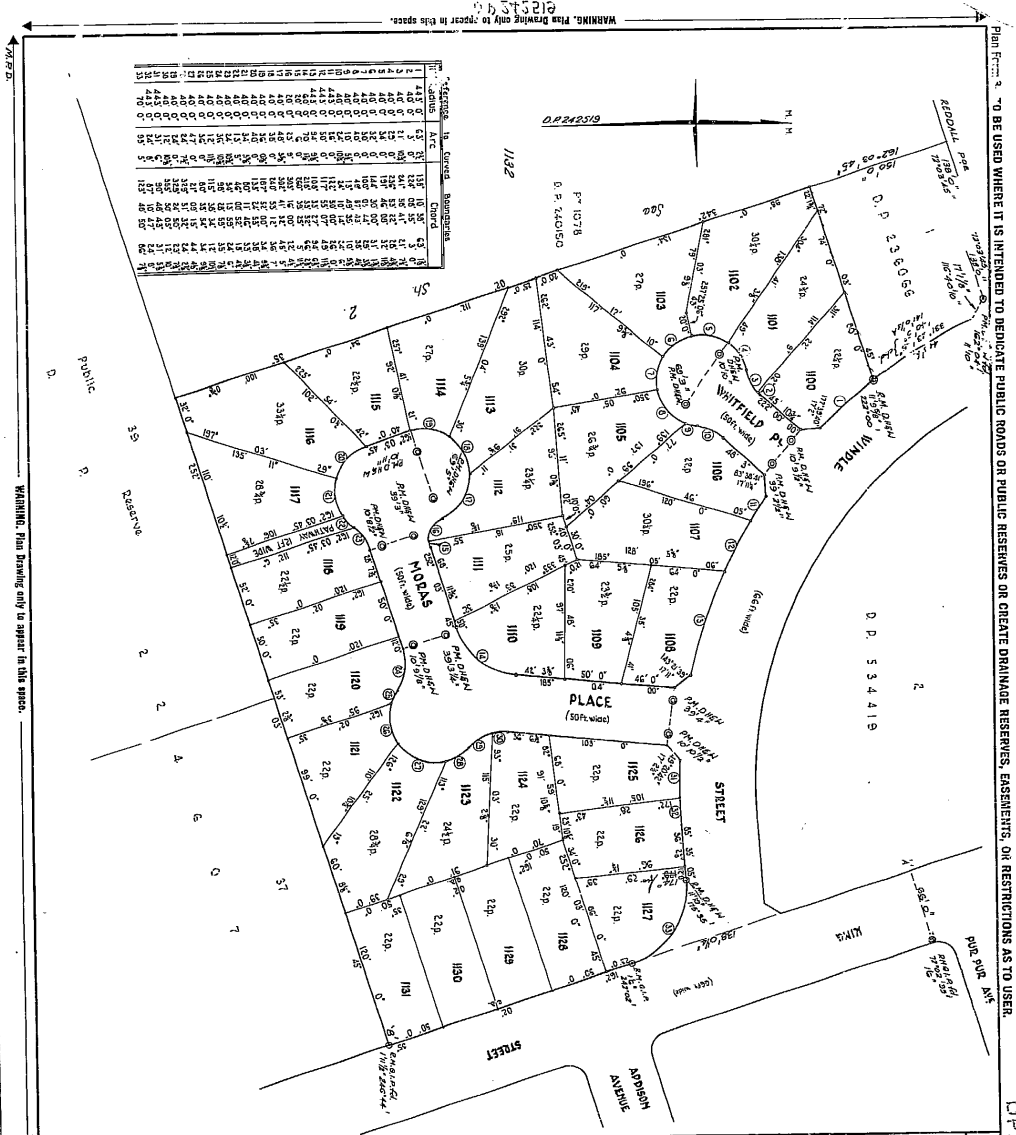

D P 242519 * OFFICE USE ONLY.

Registered: **D.S. 1972**
 CA No. 41972 of 16-2-1972

This system: **Subdivisions**
 Plan or **Subdivision**
 Ref. Map: **Shalhbaur Sh.A.**
 Lot from: **D.P. 240150**

PLAN OF
 subdivision of
 part of Lot 3 in
D.P. 236066, now
part of Lot 107B in D.P. 240150.
 Sited on Part
 of an allotment

Shalhbaur
 City: Shalhbaur
 Locality: Maitland
 Parish: Maitland
 County: Maitland

This is sheet 1 of a plan in 4 sheets

1. Section: **General**
 2. Section: **General**
 3. Section: **General**
 4. Section: **General**
 5. Section: **General**
 6. Section: **General**
 7. Section: **General**
 8. Section: **General**
 9. Section: **General**
 10. Section: **General**
 11. Section: **General**
 12. Section: **General**
 13. Section: **General**
 14. Section: **General**
 15. Section: **General**
 16. Section: **General**
 17. Section: **General**
 18. Section: **General**
 19. Section: **General**
 20. Section: **General**
 21. Section: **General**
 22. Section: **General**
 23. Section: **General**
 24. Section: **General**
 25. Section: **General**
 26. Section: **General**
 27. Section: **General**
 28. Section: **General**
 29. Section: **General**
 30. Section: **General**
 31. Section: **General**
 32. Section: **General**
 33. Section: **General**
 34. Section: **General**
 35. Section: **General**
 36. Section: **General**
 37. Section: **General**
 38. Section: **General**
 39. Section: **General**
 40. Section: **General**
 41. Section: **General**
 42. Section: **General**
 43. Section: **General**
 44. Section: **General**
 45. Section: **General**
 46. Section: **General**
 47. Section: **General**
 48. Section: **General**
 49. Section: **General**
 50. Section: **General**
 51. Section: **General**
 52. Section: **General**
 53. Section: **General**
 54. Section: **General**
 55. Section: **General**
 56. Section: **General**
 57. Section: **General**
 58. Section: **General**
 59. Section: **General**
 60. Section: **General**
 61. Section: **General**
 62. Section: **General**
 63. Section: **General**
 64. Section: **General**
 65. Section: **General**
 66. Section: **General**
 67. Section: **General**
 68. Section: **General**
 69. Section: **General**
 70. Section: **General**
 71. Section: **General**
 72. Section: **General**
 73. Section: **General**
 74. Section: **General**
 75. Section: **General**
 76. Section: **General**
 77. Section: **General**
 78. Section: **General**
 79. Section: **General**
 80. Section: **General**
 81. Section: **General**
 82. Section: **General**
 83. Section: **General**
 84. Section: **General**
 85. Section: **General**
 86. Section: **General**
 87. Section: **General**
 88. Section: **General**
 89. Section: **General**
 90. Section: **General**
 91. Section: **General**
 92. Section: **General**
 93. Section: **General**
 94. Section: **General**
 95. Section: **General**
 96. Section: **General**
 97. Section: **General**
 98. Section: **General**
 99. Section: **General**
 100. Section: **General**

Instrument filed as **M110798**

It is intended to dedicate to the
 public the new roads
 a) The new roads
 b) Pathway 10m wide

Pursuant to Section 894 of
 the Conveyancing Act 1919/1954
 it is intended to create
 1. Restrictions as to user.

1. I hereby certify that:
 1. The requirements of the Land Management Act 1999 (LMA) have been complied with in relation to the registration of this plan, and
 2. The requirements of the Land Management Act 1999 (LMA) have been complied with in relation to the registration of this plan, and
 3. The requirements of the Land Management Act 1999 (LMA) have been complied with in relation to the registration of this plan, and
 4. The requirements of the Land Management Act 1999 (LMA) have been complied with in relation to the registration of this plan, and
 5. The requirements of the Land Management Act 1999 (LMA) have been complied with in relation to the registration of this plan, and
 6. The requirements of the Land Management Act 1999 (LMA) have been complied with in relation to the registration of this plan, and
 7. The requirements of the Land Management Act 1999 (LMA) have been complied with in relation to the registration of this plan, and
 8. The requirements of the Land Management Act 1999 (LMA) have been complied with in relation to the registration of this plan, and
 9. The requirements of the Land Management Act 1999 (LMA) have been complied with in relation to the registration of this plan, and
 10. The requirements of the Land Management Act 1999 (LMA) have been complied with in relation to the registration of this plan, and
 11. The requirements of the Land Management Act 1999 (LMA) have been complied with in relation to the registration of this plan, and
 12. The requirements of the Land Management Act 1999 (LMA) have been complied with in relation to the registration of this plan, and
 13. The requirements of the Land Management Act 1999 (LMA) have been complied with in relation to the registration of this plan, and
 14. The requirements of the Land Management Act 1999 (LMA) have been complied with in relation to the registration of this plan, and
 15. The requirements of the Land Management Act 1999 (LMA) have been complied with in relation to the registration of this plan, and
 16. The requirements of the Land Management Act 1999 (LMA) have been complied with in relation to the registration of this plan, and
 17. The requirements of the Land Management Act 1999 (LMA) have been complied with in relation to the registration of this plan, and
 18. The requirements of the Land Management Act 1999 (LMA) have been complied with in relation to the registration of this plan, and
 19. The requirements of the Land Management Act 1999 (LMA) have been complied with in relation to the registration of this plan, and
 20. The requirements of the Land Management Act 1999 (LMA) have been complied with in relation to the registration of this plan, and
 21. The requirements of the Land Management Act 1999 (LMA) have been complied with in relation to the registration of this plan, and
 22. The requirements of the Land Management Act 1999 (LMA) have been complied with in relation to the registration of this plan, and
 23. The requirements of the Land Management Act 1999 (LMA) have been complied with in relation to the registration of this plan, and
 24. The requirements of the Land Management Act 1999 (LMA) have been complied with in relation to the registration of this plan, and
 25. The requirements of the Land Management Act 1999 (LMA) have been complied with in relation to the registration of this plan, and
 26. The requirements of the Land Management Act 1999 (LMA) have been complied with in relation to the registration of this plan, and
 27. The requirements of the Land Management Act 1999 (LMA) have been complied with in relation to the registration of this plan, and
 28. The requirements of the Land Management Act 1999 (LMA) have been complied with in relation to the registration of this plan, and
 29. The requirements of the Land Management Act 1999 (LMA) have been complied with in relation to the registration of this plan, and
 30. The requirements of the Land Management Act 1999 (LMA) have been complied with in relation to the registration of this plan, and
 31. The requirements of the Land Management Act 1999 (LMA) have been complied with in relation to the registration of this plan, and
 32. The requirements of the Land Management Act 1999 (LMA) have been complied with in relation to the registration of this plan, and
 33. The requirements of the Land Management Act 1999 (LMA) have been complied with in relation to the registration of this plan, and
 34. The requirements of the Land Management Act 1999 (LMA) have been complied with in relation to the registration of this plan, and
 35. The requirements of the Land Management Act 1999 (LMA) have been complied with in relation to the registration of this plan, and
 36. The requirements of the Land Management Act 1999 (LMA) have been complied with in relation to the registration of this plan, and
 37. The requirements of the Land Management Act 1999 (LMA) have been complied with in relation to the registration of this plan, and
 38. The requirements of the Land Management Act 1999 (LMA) have been complied with in relation to the registration of this plan, and
 39. The requirements of the Land Management Act 1999 (LMA) have been complied with in relation to the registration of this plan, and
 40. The requirements of the Land Management Act 1999 (LMA) have been complied with in relation to the registration of this plan, and
 41. The requirements of the Land Management Act 1999 (LMA) have been complied with in relation to the registration of this plan, and
 42. The requirements of the Land Management Act 1999 (LMA) have been complied with in relation to the registration of this plan, and
 43. The requirements of the Land Management Act 1999 (LMA) have been complied with in relation to the registration of this plan, and
 44. The requirements of the Land Management Act 1999 (LMA) have been complied with in relation to the registration of this plan, and
 45. The requirements of the Land Management Act 1999 (LMA) have been complied with in relation to the registration of this plan, and
 46. The requirements of the Land Management Act 1999 (LMA) have been complied with in relation to the registration of this plan, and
 47. The requirements of the Land Management Act 1999 (LMA) have been complied with in relation to the registration of this plan, and
 48. The requirements of the Land Management Act 1999 (LMA) have been complied with in relation to the registration of this plan, and
 49. The requirements of the Land Management Act 1999 (LMA) have been complied with in relation to the registration of this plan, and
 50. The requirements of the Land Management Act 1999 (LMA) have been complied with in relation to the registration of this plan, and
 51. The requirements of the Land Management Act 1999 (LMA) have been complied with in relation to the registration of this plan, and
 52. The requirements of the Land Management Act 1999 (LMA) have been complied with in relation to the registration of this plan, and
 53. The requirements of the Land Management Act 1999 (LMA) have been complied with in relation to the registration of this plan, and
 54. The requirements of the Land Management Act 1999 (LMA) have been complied with in relation to the registration of this plan, and
 55. The requirements of the Land Management Act 1999 (LMA) have been complied with in relation to the registration of this plan, and
 56. The requirements of the Land Management Act 1999 (LMA) have been complied with in relation to the registration of this plan, and
 57. The requirements of the Land Management Act 1999 (LMA) have been complied with in relation to the registration of this plan, and
 58. The requirements of the Land Management Act 1999 (LMA) have been complied with in relation to the registration of this plan, and
 59. The requirements of the Land Management Act 1999 (LMA) have been complied with in relation to the registration of this plan, and
 60. The requirements of the Land Management Act 1999 (LMA) have been complied with in relation to the registration of this plan, and
 61. The requirements of the Land Management Act 1999 (LMA) have been complied with in relation to the registration of this plan, and
 62. The requirements of the Land Management Act 1999 (LMA) have been complied with in relation to the registration of this plan, and
 63. The requirements of the Land Management Act 1999 (LMA) have been complied with in relation to the registration of this plan, and
 64. The requirements of the Land Management Act 1999 (LMA) have been complied with in relation to the registration of this plan, and
 65. The requirements of the Land Management Act 1999 (LMA) have been complied with in relation to the registration of this plan, and
 66. The requirements of the Land Management Act 1999 (LMA) have been complied with in relation to the registration of this plan, and
 67. The requirements of the Land Management Act 1999 (LMA) have been complied with in relation to the registration of this plan, and
 68. The requirements of the Land Management Act 1999 (LMA) have been complied with in relation to the registration of this plan, and
 69. The requirements of the Land Management Act 1999 (LMA) have been complied with in relation to the registration of this plan, and
 70. The requirements of the Land Management Act 1999 (LMA) have been complied with in relation to the registration of this plan, and
 71. The requirements of the Land Management Act 1999 (LMA) have been complied with in relation to the registration of this plan, and
 72. The requirements of the Land Management Act 1999 (LMA) have been complied with in relation to the registration of this plan, and
 73. The requirements of the Land Management Act 1999 (LMA) have been complied with in relation to the registration of this plan, and
 74. The requirements of the Land Management Act 1999 (LMA) have been complied with in relation to the registration of this plan, and
 75. The requirements of the Land Management Act 1999 (LMA) have been complied with in relation to the registration of this plan, and
 76. The requirements of the Land Management Act 1999 (LMA) have been complied with in relation to the registration of this plan, and
 77. The requirements of the Land Management Act 1999 (LMA) have been complied with in relation to the registration of this plan, and
 78. The requirements of the Land Management Act 1999 (LMA) have been complied with in relation to the registration of this plan, and
 79. The requirements of the Land Management Act 1999 (LMA) have been complied with in relation to the registration of this plan, and
 80. The requirements of the Land Management Act 1999 (LMA) have been complied with in relation to the registration of this plan, and
 81. The requirements of the Land Management Act 1999 (LMA) have been complied with in relation to the registration of this plan, and
 82. The requirements of the Land Management Act 1999 (LMA) have been complied with in relation to the registration of this plan, and
 83. The requirements of the Land Management Act 1999 (LMA) have been complied with in relation to the registration of this plan, and
 84. The requirements of the Land Management Act 1999 (LMA) have been complied with in relation to the registration of this plan, and
 85. The requirements of the Land Management Act 1999 (LMA) have been complied with in relation to the registration of this plan, and
 86. The requirements of the Land Management Act 1999 (LMA) have been complied with in relation to the registration of this plan, and
 87. The requirements of the Land Management Act 1999 (LMA) have been complied with in relation to the registration of this plan, and
 88. The requirements of the Land Management Act 1999 (LMA) have been complied with in relation to the registration of this plan, and
 89. The requirements of the Land Management Act 1999 (LMA) have been complied with in relation to the registration of this plan, and
 90. The requirements of the Land Management Act 1999 (LMA) have been complied with in relation to the registration of this plan, and
 91. The requirements of the Land Management Act 1999 (LMA) have been complied with in relation to the registration of this plan, and
 92. The requirements of the Land Management Act 1999 (LMA) have been complied with in relation to the registration of this plan, and
 93. The requirements of the Land Management Act 1999 (LMA) have been complied with in relation to the registration of this plan, and
 94. The requirements of the Land Management Act 1999 (LMA) have been complied with in relation to the registration of this plan, and
 95. The requirements of the Land Management Act 1999 (LMA) have been complied with in relation to the registration of this plan, and
 96. The requirements of the Land Management Act 1999 (LMA) have been complied with in relation to the registration of this plan, and
 97. The requirements of the Land Management Act 1999 (LMA) have been complied with in relation to the registration of this plan, and
 98. The requirements of the Land Management Act 1999 (LMA) have been complied with in relation to the registration of this plan, and
 99. The requirements of the Land Management Act 1999 (LMA) have been complied with in relation to the registration of this plan, and
 100. The requirements of the Land Management Act 1999 (LMA) have been complied with in relation to the registration of this plan, and



CONVERSION TABLE ADDED IN REGISTERAL GENERAL'S DEPARTMENT

DP 242519 SH 1/2

FEET	METERS
1	0.3048
2	0.6096
3	0.9144
4	1.2192
5	1.5240
6	1.8288
7	2.1336
8	2.4384
9	2.7432
10	3.0480
11	3.3528
12	3.6576
13	3.9624
14	4.2672
15	4.5720
16	4.8768
17	5.1816
18	5.4864
19	5.7912
20	6.0960
21	6.4008
22	6.7056
23	7.0104
24	7.3152
25	7.6200
26	7.9248
27	8.2296
28	8.5344
29	8.8392
30	9.1440
31	9.4488
32	9.7536
33	10.0584
34	10.3632
35	10.6680
36	10.9728
37	11.2776
38	11.5824
39	11.8872
40	12.1920
41	12.4968
42	12.8016
43	13.1064
44	13.4112
45	13.7160
46	14.0208
47	14.3256
48	14.6304
49	14.9352
50	15.2400
51	15.5448
52	15.8496
53	16.1544
54	16.4592
55	16.7640
56	17.0688
57	17.3736
58	17.6784
59	17.9832
60	18.2880
61	18.5928
62	18.8976
63	19.2024
64	19.5072
65	19.8120
66	20.1168
67	20.4216
68	20.7264
69	21.0312
70	21.3360
71	21.6408
72	21.9456
73	22.2504
74	22.5552
75	22.8600
76	23.1648
77	23.4696
78	23.7744
79	24.0792
80	24.3840
81	24.6888
82	24.9936
83	25.2984
84	25.6032
85	25.9080
86	26.2128
87	26.5176
88	26.8224
89	27.1272
90	27.4320
91	27.7368
92	28.0416
93	28.3464
94	28.6512
95	28.9560
96	29.2608
97	29.5656
98	29.8704
99	30.1752
100	30.4800

CONVERSION TABLE ADDED IN REGISTERAL GENERAL'S DEPARTMENT

DP 242519 SH 1/2 CONT'D

FEET	METERS
101	30.7848
102	31.0896
103	31.3944
104	31.6992
105	32.0040
106	32.3088
107	32.6136
108	32.9184
109	33.2232
110	33.5280
111	33.8328
112	34.1376
113	34.4424
114	34.7472
115	35.0520
116	35.3568
117	35.6616
118	35.9664
119	36.2712
120	36.5760
121	36.8808
122	37.1856
123	37.4904
124	37.7952
125	38.1000
126	38.4048
127	38.7096
128	39.0144
129	39.3192
130	39.6240
131	39.9288
132	40.2336
133	40.5384
134	40.8432
135	41.1480
136	41.4528
137	41.7576
138	42.0624
139	42.3672
140	42.6720
141	42.9768
142	43.2816
143	43.5864
144	43.8912
145	44.1960
146	44.5008
147	44.8056
148	45.1104
149	45.4152
150	45.7200

CONVERSION TABLE ADDED IN REGISTERAL GENERAL'S DEPARTMENT

DP 242519 SH 1/2 CONT'D

FEET	METERS
151	46.0248
152	46.3296
153	46.6344
154	46.9392
155	47.2440
156	47.5488
157	47.8536
158	48.1584
159	48.4632
160	48.7680
161	49.0728
162	49.3776
163	49.6824
164	49.9872
165	50.2920
166	50.5968
167	50.9016
168	51.2064
169	51.5112
170	51.8160
171	52.1208
172	52.4256
173	52.7304
174	53.0352
175	53.3400
176	53.6448
177	53.9496
178	54.2544
179	54.5592
180	54.8640
181	55.1688
182	55.4736
183	55.7784
184	56.0832
185	56.3880
186	56.6928
187	56.9976
188	57.3024
189	57.6072
190	57.9120
191	58.2168
192	58.5216
193	58.8264
194	59.1312
195	59.4360
196	59.7408
197	60.0456
198	60.3504
199	60.6552
200	60.9600

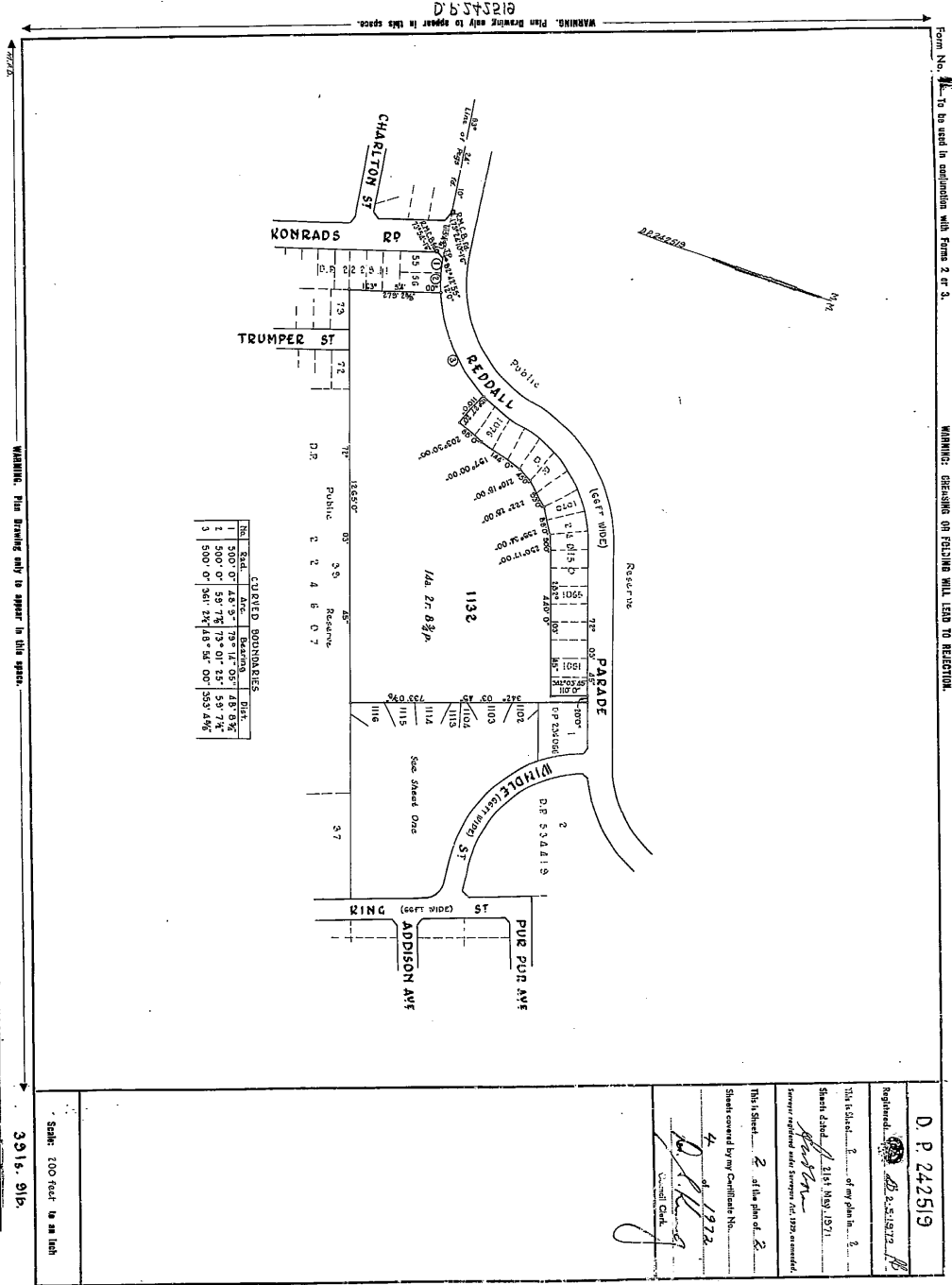

I, Bruce Richard Davies, Registrar General for New South Wales, certify that this plan is a true and correct copy of the original as deposited in my custody this 15th day of August, 1977.

2

D P 242519
 Registered 2 of 25/8/72
 This is Sheet 2 of the plan of 2
 Sheet covered by my Certificate No. 4 of 1972
 Bruce R. Davies
 Registrar General

CONVERSION TABLE ADDED IN
 FEDERAL GOVERNMENT'S DEPARTMENT

FEET	METERS
1	0.3048
2	0.6096
3	0.9144
4	1.2192
5	1.5240
6	1.8288
7	2.1336
8	2.4384
9	2.7432
10	3.0480
11	3.3528
12	3.6576
13	3.9624
14	4.2672
15	4.5720
16	4.8768
17	5.1816
18	5.4864
19	5.7912
20	6.0960
21	6.4008
22	6.7056
23	7.0104
24	7.3152
25	7.6200
26	7.9248
27	8.2296
28	8.5344
29	8.8392
30	9.1440
31	9.4488
32	9.7536
33	10.0584
34	10.3632
35	10.6680
36	10.9728
37	11.2776
38	11.5824
39	11.8872
40	12.1920
41	12.4968
42	12.8016
43	13.1064
44	13.4112
45	13.7160
46	14.0208
47	14.3256
48	14.6304
49	14.9352
50	15.2400
51	15.5448
52	15.8496
53	16.1544
54	16.4592
55	16.7640
56	17.0688
57	17.3736
58	17.6784
59	17.9832
60	18.2880
61	18.5928
62	18.8976
63	19.2024
64	19.5072
65	19.8120
66	20.1168
67	20.4216
68	20.7264
69	21.0312
70	21.3360
71	21.6408
72	21.9456
73	22.2504
74	22.5552
75	22.8600
76	23.1648
77	23.4696
78	23.7744
79	24.0792
80	24.3840
81	24.6888
82	24.9936
83	25.2984
84	25.6032
85	25.9080
86	26.2128
87	26.5176
88	26.8224
89	27.1272
90	27.4320
91	27.7368
92	28.0416
93	28.3464
94	28.6512
95	28.9560
96	29.2608
97	29.5656
98	29.8704
99	30.1752
100	30.4800

D.P. 242519

M710958

FORM 21

INTERIM SETTING OUT TERMS OF EASEMENTS AND RESTRICTIONS AS TO USER
INTENDED TO BE CREATED PURSUANT TO SECTION 88B OF THE CONVEYANCING ACT
1919
SHEET 1

Plan: **D242519** - Subdivision of part of the land in
Certificate of Title Volume 1444
Folio 100 covered by Council Clerk's
Ordinance No. 4-1972.

Full name and address of proprietor of the land: Hooker-Rex Pty. Limited, Hooker House, Angel Place, Sydney.
1. Identity of easement or restriction as to user: Restrictions as to user.
referred to in above-mentioned plan

SCHEDULE OF LOTS ETC. AFFECTED

Lots burdened: Lots, name of road or authority benefited.
Each lot, except lot 1132 Every other lot, except lot 1132

TERMS OF RESTRICTIONS AS TO USER FIRST REFERRED TO IN ABOVE-MENTIONED PLAN

- (a) No main building shall be erected on each lot burdened with an internal floor area of less than 700 square feet.
- (b) No privy shall be erected in a conspicuous place or position and if the same is visible from the road or other lots in the subdivision it shall be screened.
- (c) No main building shall be erected on each lot burdened having a roof of corrugated tin or iron.
- (d) No advertisement, hoarding sign or matter of any description shall be erected or displayed on each lot burdened.
- (e) No earth clone gravel or trees shall be removed or excavated from each lot burdened without the consent in writing of the Registrar-General or the occupant or the prospective occupant thereof.
- (f) No more than one main building shall be erected on each lot burdened and such building shall not be used or be permitted to be used other than as a single private dwelling house.
- (g) No trees shall be removed from each lot burdened without the approval of the Bealiba Town Municipal Council.
- (h) No fence shall be erected on each lot burdened to divide it from any adjoining land owned by Hooker-Rex Pty. Limited without the consent of Hooker-Rex Pty. Limited. If such consent is not given, the purchaser on sale but such consent shall not be withheld if such fence is erected without expense to Hooker-Rex Pty. Limited. In the event of any dispute between Hooker-Rex Pty. Limited and the purchaser on sale, the purchaser shall be bound to have erected the fence in accordance with the terms of this covenant. It is further covenanted that this covenant shall not be binding on the registered proprietor of each lot burdened his executors administrators or assigns only during the ownership of the said adjoining land by Hooker-Rex Pty. Limited its successors or assigns other than purchasers on sale.
- (i) Any release variation or modification of these restrictions shall be made and done in all respects at the cost and expense of the person or persons requesting the same.

3/5/72

INTERIM SETTING OUT TERMS OF EASEMENTS AND RESTRICTIONS AS TO USER
INTENDED TO BE CREATED PURSUANT TO SECTION 88B OF THE CONVEYANCING ACT
1919
SHEET 2

Plan: **D242519** - Subdivision of part of the land in
Certificate of Title Volume 1444
Folio 100 covered by Council Clerk's
Ordinance No. 4-1972.

The person or persons having the right to release vary or modify these restrictions is Hooker-Rex Pty. Limited or such other person, company or company nominated by it under the Common Seal for that purpose and if Hooker-Rex Pty. Limited shall no longer be in existence or shall not be the registered proprietor of any of the land comprised in the plan of subdivision and there shall be no such person or person company or companies so nominated then the persons for the time being registered as the proprietor of the lot having the benefit of these restrictions.

The Common Seal of HOOKER-REX PTY. LIMITED was hereto affixed by authority of the Directors previously given in the presence of:-

Secretary *[Signature]*

Director *[Signature]*
HOOKER-REX PTY. LIMITED
Common Seal

M 110958

FORM 21

AMENDMENTS AND/OR ADDITIONS MADE ON PLAN IN THE LAND TITLES OFFICE.

1	2	3	4	5	6	7	8	9	10	11	12	13	14	15	16	17	18	19	20	21	22	23	24	25	26	27	28	29	30	31	32	33	34	35	36	37	38	39	40	41	42	43	44	45	46	47	48	49	50	51	52	53	54	55	56	57	58	59	60	61	62	63	64	65	66	67	68	69	70	71	72	73	74	75	76	77	78	79	80	81	82	83	84	85	86	87	88	89	90	91	92	93	94	95	96	97	98	99	100
---	---	---	---	---	---	---	---	---	----	----	----	----	----	----	----	----	----	----	----	----	----	----	----	----	----	----	----	----	----	----	----	----	----	----	----	----	----	----	----	----	----	----	----	----	----	----	----	----	----	----	----	----	----	----	----	----	----	----	----	----	----	----	----	----	----	----	----	----	----	----	----	----	----	----	----	----	----	----	----	----	----	----	----	----	----	----	----	----	----	----	----	----	----	----	----	----	----	----	-----

This negative is a photograph made as a permanent record of a document in the custody of the Registrar General this day, 25th May, 1986



DEPARTMENT OF LANDS
 F327475
 MEMORANDUM OF TRANSFERS
 Mortgages Under Power of Sale (R)



Wood
 Comm: Slaves Duties
 38
 7/6
 15W
 302
 10W
 15L

WE, PERPETUAL TRUSTEE COMPANY (LIMITED) of the one part BEATRICE ELLEN LYNCH
 of Stephen Frederick Lynch of Rose Bay Medical Practitioner SARAH MAUDE
 REDDALL of Springwood Widow the said PERPETUAL TRUSTEE COMPANY (LIMITED) and
 also GRAHAM JOHN OSBORNE REDDALL of Rose Bay Gentleman the said IRENE
 BEATRICE ELLEN LYNCH, CHARLES REGINALD REDDALL of Sydney Engineer RONALD
 WENTWORTH REDDALL of Harwood Island North Coast Farmer the said GRAHAM JOHN
 OSBORNE REDDALL, WILLIAM LEOPRIC BARNES of Neutral Bay Manufacturer and
 GEOFFREY EDWARD LEOPRIC BARNES of Yenda Bank Officer being the Mortgagees
 under Memorandum of Mortgage No. B716404 dated 2nd July, 1928 from George
 Gunthorpe the registered proprietor of an estate in fee simple in the land
 hereinafter described, subject however, to such encumbrances, liens, and
 interests as are notified by memorandum underwritten or endorsed hereon in
 consideration of THREE THOUSAND SEVEN HUNDRED AND FIFTY NINE POUNDS (£3759)
 as to four fifteenths parts thereof (the receipt whereof is hereby acknowl-
 edged) paid to the said Perpetual Trustee Company (Limited) and Irene Beatrice
 Ellen Lynch as to one-fifth part thereof (the receipt whereof is hereby
 acknowledged) paid to the said Sarah Maude Mary Reddall as to one-fifth part
 thereof (the receipt whereof is hereby acknowledged) paid to the said
 Perpetual Trustee Company (Limited) and Graham John Osborne Reddall and as
 to the balance of the said sum of Three thousand seven hundred and fifty nine
 pounds (the receipt whereof is hereby acknowledged) paid to us the remainder
 of the said Transferrors by LAKE ILLAWARRA ESTATES PTY. LIMITED (herein
 called the transferee) do hereby in exercise of our power of sale as such
 Mortgagees transfer to the said transferee all the estate and interest of
 the said Mortgagee or other the registered proprietor of all that land
 mentioned in the schedule following:-

County	Parish	Reference to Title Whole or part	Vol.	Fol.	Description of Land (if part only)
Camden	Terragong	Part	4221	157	Being Lot B shown in Plan annexed to Transfer Deed Parcels marked A & B from Transferrors to L.A. Hall and another.

TOGETHER with the benefit of a right of carriage way over the land edged red
 in Diagram "B" on the said Plan as reserved by the abovementioned Transferrors.

AND the Transferee covenants with the Transferrors for the benefit of the
 adjoining land being Lot C shown on the said Plan but only during the time
 only thereof by the Transferrors that no fence shall be erected on the land
 being transferred to divide it from such adjoining land without the consent
 of the Transferrors but such consent shall not be withheld if such fence is
 erected without expense to the Transferrors and in favour of any person death
 with the Transferee or its assigns such consent shall be deemed to have been
 given in respect of every such fence for the time being erected and it is
 hereby agreed that the land to which the said covenant is intended to be
 appurtenant is the said Lot C the land which is to be subject to the burden
 of the said covenant is the land hereby transferred and that the said covenant may
 be released varied or modified by the Transferrors.
 SIGNED at Sydney this 29th day of June 1948.

THE seal of PERPETUAL TRUSTEE COMPANY (LIMITED)
 was hereto affixed by order of the Board of
 Directors in the presence of:

R. H. ...
W. Douglas

SIGNED in my presence by the said IRENE
 BEATRICE ELLEN LYNCH who is personally known
 to me:

Irene Lynch

SIGNED in my presence by the said RONALD WENT-
 WORTH REDDALL who is personally known to me:

R. W. Reddall

SIGNED in my presence by the said GEOFFREY
 LEOPRIC BARNES who is personally known to me:

G. E. Barness

SIGNED in my presence by the said SARAH MAUDE
 MARY REDDALL, CHARLES REGINALD REDDALL,
 GRAHAM JOHN OSBORNE REDDALL and WILLIAM
 LEOPRIC BARNES who are personally known to me:

M. M. Reddall
W. Reddall
W. Reddall

THE COMMON SEAL OF LAKE ILLAWARRA ESTATES PTY.
 LIMITED was hereto affixed by the authority
 of a resolution of the Board of Directors and
 in the presence of a Director and the
 Secretary whose signatures are set opposite
 hereto;



Copy sent to ...
 Mrs. H. B. ...
 ...
 P. D. 15/1/47

New DP 334 53

F327475

775
107

Recd 11/5

no carriage way

PHONE 331424
REED, HANCOCK & TURNER
LAW STATIONERS
10 CASTLEREAGH ST. SYDNEY

Recd.
Plan
11/5
How
D

Particulars entered in
the Register Book Vol 4221 Fol 157
the 24th day of November, 1950
at 12 o'clock noon

J. H. Pells
Registrar General

INDEXED

PROGRESS RECORD.

REPLY TO SURVEY OFFICER	
RECEIVED	
DATE	19/11/50
BY	JHP
DATE	21/12
BY	and
DATE	19/2/51
BY	and
DATE	28/1/51
BY	and
DATE	19/1
BY	and
DATE	17/1
CANCELLATION CLERK	
VOL. 6891	FOLIO 101

EXTRA FEES F327475
Diagram 5/-
Extra Folios 1.5 MAR 1951

REF327475 GOED
 D878724

Municipality of Shellharbour

PLAN

of Sub-division of part of the land comprised in Cert. of Title Vol. 4221 Folio 157
 Parish of Terragong County of Camden

Scale 400 Feet to One Inch S.O. 25.7.50

Trav.	Bearing	Distance	Trav.	Bearing	Distance	Trav.	Bearing	Distance
1	278° 22' 57"	253' 6"	14	249° 02' 10"	421' 6 1/4"	27	194° 19' 05"	235' 5 1/2"
2	177° 30' 32"	234' 2 1/2"	15	225° 19' 35"	227' 10 3/4"	28	225° 33' 20"	460' 8 3/4"
3	253° 41' 37"	503' 3"	16	253° 53' 35"	440' 3 1/2"	29	218° 46' 30"	300' 11 1/2"
4	298° 03' 47"	618' 4"	17	276° 54' 35"	175' 5 1/2"	30	6° 13'	310'
5	264° 12' 22"	310' 2 1/4"	18	265° 57' 35"	341' 3"			
6	268° 34' 02"	442' 5"	19	237° 15' 50"	366' 6 3/4"			
7	227° 26' 42"	1022' 10 1/4"	20	163° 36' 00"	383' 4"			
8	237° 54'	558' 11"	21	225° 23' 25"	180'			
9	218° 13'	326' 9 1/2"	22	175° 43' 45"	760' 5"			
10	220° 21' 20"	332' 6"	23	167° 32' 15"	322' 3"			
11	238° 26' 20"	465' 3 1/2"	24	159° 42' 35"	240' 11 1/4"			
12	264° 04' 10"	624' 12 1/2"	25	174° 42' 35"	405' 2"			
13	275° 21' 10"	351' 9"	26	170° 17' 55"	286' 7 1/2"			

ILLAWARRA

150 A. 1 R. 19 P.
 (Offser. Area 3a. 1r. 7 1/4 p.)
 S.O. 25.7.50

Lake

Lake Illawarra

The Esplanade

Diagram A
 Scale 100ft to One Inch

Diagram B
 Scale 100ft to One Inch

D.P. 33453
CONVEYANCE Plan in F327475 MPS (RP) 70842 12795(4)
C.A. 3/1948 of 8-3-1948
CHAARTING MAP Parish

It is intended that a Right of Way 33ft Wide be created over the strip of land shown 33ft wide on this plan being part of Lot 7 in favor of the Registered Proprietors from time to time of Lot 7 shown on this plan.

(Z) RIGHT OF CARRIAGEWAY - F 327475

Subscribed and declared before me at Wollongong this 13th day of December A. D. 1947
Justice of the Peace

I George Harris Sarjeant Dovers of Crown St Wollongong a Surveyor registered under the Surveyors Act 1929 do hereby solemnly and sincerely declare (a) that all boundaries and measurements shown on this plan are correct (b) that all survey marks found and relevant physical objects on or adjacent to the boundaries are correctly represented (c) that all physical objects indicated actually exist in the positions shown (d) that the whole of the material facts in relation to the land are correctly represented (e) that the survey represented in this plan has been made in accordance with the Survey Practice Regulations 1935 by me and was completed on the 13th December 1947, and the reference marks have been placed as shown hereon
 And I make this solemn declaration conscientiously believing the same to be true and by virtue of the provisions of the Oaths Act 1900

George Harris Sarjeant Dovers
 Surveyor registered under the Surveyors Act 1929

Approved by Council and covered by Council Clerks Certificate
 No. 334748 of 8/3/48
Council Clerk

Misc. Plan Subdn. (R.P.)
 Regd. No. 70842

Datum line of Azimuth A.B.

referred to in Transfer
 Dated
 M. M. Reddall
 M. M. Reddall
 PERPETUAL TRUSTEE COMPANY (LIMITED)
 MANAGER

This margin to be left free from notation

Copy of plan filed
 REF 327475 GOED



CONVERSION TABLE ADDED IN
REGISTRAR GENERAL'S DEPARTMENT

DP 33453

FEET	INCHES	METRES
1	6	0.457
3	-	0.914
3	6	1.067
3	6 1/2	1.080
3	8	1.118
4	-	1.219
5	-	1.524
6	-	1.829
7	-	2.134
8	-	2.438
10	-	3.048
12	-	3.658
13	-	3.962
14	-	4.267
15	-	4.572
17	-	5.182
17	8 3/8	5.394
18	-	5.486
19	-	5.791
20	-	6.096
22	-	6.706
23	-	7.010
24	-	7.315
25	-	7.620
26	-	7.925
30	-	9.144
32	-	9.754
34	-	10.363
34	6 1/2	10.528
35	-	10.668
40	-	12.192
43	-	13.106
45	-	13.716
48	-	14.630
50	-	15.240
52	-	15.850
55	-	16.764
55	9 7/8	17.015
57	-	17.374
60	-	18.288
66	-	20.117
69	1	21.057
70	-	21.336
80	-	24.384
86	-	26.213
90	-	27.432
95	-	28.956
96	-	29.261
100	-	30.480
110	-	33.528
110	4	33.630
112	-	34.138
115	-	35.052
119	-	36.271
125	-	38.100
130	-	39.624
139	7 1/2	42.558
140	-	42.672
150	-	45.720
160	-	48.768
160	2 1/2	48.832
164	6 1/2	50.152
170	-	51.816
179	5 1/2	54.699
180	-	54.864
189	1	57.633
198	1	60.376
200	-	60.960
205	-	62.484
215	-	65.532
220	-	67.056
227	-	69.190
230	-	70.104
234	2 1/2	71.387
235	5 1/2	71.768
240	-	73.152
240	11 1/4	73.438

 CONVERSION TABLE ADDED IN
REGISTRAR GENERAL'S DEPARTMENT

DP 33453 CONTINUED

FEET	INCHES	METRES
250	-	76.200
258	6	78.791
260	-	79.248
262	1 3/4	79.902
280	-	85.344
286	7 1/2	87.363
297	10 3/4	90.799
300	-	91.440
300	11 1/2	91.732
309	-	94.183
310	-	94.488
310	2 3/4	94.558
320	6 3/4	97.707
326	9 1/2	99.606
330	-	100.584
332	6	101.346
340	-	103.632
341	3	104.013
350	-	106.680
358	7 1/2	109.309
360	-	109.728
366	6 3/4	111.728
368	6	112.319
370	-	112.776
378	-	115.214
391	9	119.405
392	3	119.558
400	-	121.920
401	7 1/2	122.415
421	6 1/4	128.480
425	3 1/2	129.629
429	-	130.759
429	2 1/2	130.823
440	3 1/2	134.201
442	3	134.798
458	-	139.598
460	8 3/4	140.430
461	8 1/2	140.729
462	1	140.843
462	7	140.995
465	2	141.783
465	3 1/2	141.821
485	-	147.828
509	3	155.219
527	11	160.909
535	-	163.068
558	11	170.358
561	-	170.993
593	4 1/2	180.861
594	-	181.051
600	-	182.880
618	-	188.366
618	4	188.468
624	2 1/4	190.252
629	7 1/2	191.910
629	8	191.922
709	6	216.256
760	5	231.775
879	5	268.046
887	2	270.408
889	4	271.069
990	-	301.752
997	7 1/2	304.076
1022	10 1/4	311.766
1215	-	370.332
1215	9	370.561
1519	2 3/4	463.061
1652	-	503.530
1652	7 1/4	503.714
1656	-	504.749
1656	7 1/4	504.933
1770	8	539.699



CONVERSION TABLE ADDED IN
REGISTRAR GENERAL'S DEPARTMENT

DP 33453		CONTINUED	
AC	RD P	SQ	M
-	- 38 1/4	967.5	
AC	RD P	HA	
3	1 7 3/4	1.335	
9	- 38 1/4	3.739	
10	- -	4.047	
150	1 19	60.85	



MEMORANDUM OF TRANSFER

(REAL PROPERTY ACT, 1900)

G 95706
R.P. 13. No.



17 DEP 2003

J 20 8 53 W

J 20 8 53 W

10:
5:
10:
\$4-5-0

27/8/53

(Trusts must not be disclosed in the transfer.)

Typing or handwriting in this instrument shall not extend into any margin.

a If a less ... in fee simple ... and interline the required alteration.

b If to two or more, state whether as joint tenants or tenants in common.

c If all the references cannot be conveniently inserted, a form of annexure (obtainable at L.T.O.) may be added. Any annexure must be signed by the parties and their signatures witnessed.

d If part only of the land comprised in a Certificate or Certificate of Title is to be transferred add "and being lot sec. D.P. ... or ... being the land shown in the plan annexed hereto" or "being the residue of the land in certificate (or certificate of title) No. ... registered in ... Where the consent of the local council is required to a subdivision of the certificate and plan mentioned in the L.G. Act, 1919, should accompany the transfer.

e Strike out if unnecessary. Covenants should comply with Section 88 of the Conveyancing Act 1919-1943. Here also should be set forth any right-of-way or easement or exception. Any provision in addition to or modification of the covenants implied by the Act may also be inserted. If the space provided is insufficient a form of annexure of the same size and quality of paper as this instrument should be used.

f A very short note will suffice.

g If executed within the State this instrument should be signed or acknowledged before the Registrar-General or Deputy Registrar-General, or a Notary Public, or a Justice of the Peace, or a Commissioner of Commissions, or a Justice of the Peace to whom the land is known, others, if any, attesting witnesses should appear before one of the above functionaries who having questioned the witness should sign the certificate on the back of this form. As to instruments executed elsewhere, see back of form.

h Repeat attestation if necessary.

i If the Transferor or Transferee signs by a mark, the attestation must state that the instrument was read over and explained to him, and that he appeared fully to understand the same.

NOT TO BE ALTERED BY ERASURES OR FOOTNOTES

THE CHURCHES OF CHRIST PROPERTY TRUST
(herein called transferor)
being registered as the proprietor of an estate in fee simple in the land hereinafter described, subject, however, to such encumbrances, liens and interests as are notified hereunder, in consideration of SEVENTY FIVE POUNDS (£75. 0. 0) (the receipt whereof is hereby acknowledged) paid to it by
LAKE ILLAWARRA ESTATES PTY. LIMITED

(herein called transferee)
do hereby transfer to the said transferee
ALL such its Estate and Interest in ALL THE land mentioned in the schedule following:—

County	Parish	Reference to Title (c)			Description of Land (if part only)	(d)
		Whole or Part	Vol.	Fol.		
CAMDEN	TERRAGONG	PART	6289	242	Being land having an area of 1 rood 38 1/2 perches shown in Miscellaneous Plan of Subdivision (R.P.) Registered No. 82215	

And the transferee covenants with the transferor TOGETHER with a right of carriageway as appurtenant to the said land and that part of the land comprised in Certificate of Title Volume 6291 Folio 101 as lies to the west of the land in Deposited Plan Number 24325 over all that piece of land sixty six feet wide as shown on the said Miscellaneous Plan of Subdivision (R.P.) Registered No. 82215.

Using the title of New 6940-145 as recorded in the plan described in 62215

ENCUMBRANCES, &c., REFERRED TO:

Grant of Right of Way 627475

Signed at *Sydney*
THE COMMON SEAL of THE CHURCHES OF CHRIST PROPERTY TRUST was hereunto affixed in pursuance of a Resolution passed at a meeting of the Trust of which three signed Members have signed this instrument.

the *Twenty-fourth* day of *June* 19*53*.
W. M. Wilson
Transferor

THE COMMON SEAL of LAKE ILLAWARRA ESTATES PTY. LIMITED was hereunto affixed by the authority of a resolution of the Board of Directors and in the presence of one of the directors and of the Secretary who thereupon signed this instrument.

I Accepted, and I hereby certify this Transfer to be correct for the purposes of the Real Property Act. And that I am the Solicitor for the Transferee whose signature cannot be obtained without difficulty and delay.

W. M. Wilson
Solicitor for Transferee(s)

* If signed by virtue of any power of attorney, the original power must be registered, and produced with each dealing, and the memorandum of non- revocation on back of form signed by the attorney before a witness.

* N.S.W. Statute in 1917 requires that the above Certificate be signed by the Transferor or his Solicitor or Conveyancer, and renders any person falsely or negligently certifying liable to a penalty of £50; also to damages recoverable by parties injured. Acceptance by the Solicitor or Conveyancer (who must sign his own name, and not that of his firm) is permitted only when the signature of the Transferee cannot be obtained without difficulty, and when the instrument does not involve a liability on the party taking under it. When the instrument contains some special covenant by the Transferee or is subject to a mortgage, encumbrance or lease, the Transferee must accept personally.

No alterations should be made by erasure. The words rejected should be scored through with the pen, and those substituted written over them, the alteration being verified by signature or initials in the margin, or noticed in the attestation.

No. **G 95706**

PHONE REGISTERED BY
REED, HANIGAN & TURNER
 CONSENT OF MORTGAGEE
 (N.B.—Before execution of this instrument, the mortgagor must first obtain the consent of the mortgagee.)

X, The Commercial Bank of Australia Limited mortgagee under Mortgage No. **F582408** releases and discharges the land comprised in the within transfer from such mortgage and all claims thereunder but without prejudice to the rights and remedies as regards the balance of the land comprised in such mortgage.

Dated at Sydney this twenty fourth day of June 19 53.
 Signed in my presence by **RICHARD GEORGE HEYDON** AS THE SOLE AUTHORIZED ATTORNEY OF THE COMMERCIAL BANK OF AUSTRALIA LIMITED who is personally known to me *[Signature]* Mortgagee.

This consent is appropriate only to a transfer of part of the land in the Certificate of Title of Crown Grant. The mortgagee should execute a formal discharge with effect from the date of the transfer of the land in the Certificate of Title of Crown Grant. It is the obligation of the mortgagor to ensure that the mortgage is discharged in the mortgage register.

MEMORANDUM AS TO NON-REVOCATION OF POWER OF ATTORNEY.

(To be signed at the time of executing the within instrument.)

Memorandum whereby the undersigned states that he has no notice of the revocation of the Power of Attorney registered No. **11263** Miscellaneous Register under the authority of which he has just executed the within transfer above mentioned instrument.
 Signed at Sydney the 24th day of June 19 53.
 Signed in the presence of *[Signature]*

j Strike out unnecessary words. Add any other matter necessary to show that the power is effective.

CERTIFICATE OF J.P., &c., TAKING DECLARATION OF ATTESTING WITNESS.

Appeared before me at _____, the _____ day of _____, one thousand nine hundred and _____, the person signing the same, and whose signature thereto he has attested; and that the name purporting to be such signature of the said _____ is _____ own handwriting, and that he was of sound mind and freely and voluntarily signed the same.

k To be signed by Registrar-General, Deputy Registrar-General, a Notary Public, J.P., Commissioner for Affidavits, or other fit and proper person whom the attesting witness appears. Not required if the instrument itself be signed or acknowledged before one of these parties.

INDEXED	MEMORANDUM OF TRANSFER	DOCUMENTS LODGED HEREWITH. To be filled in by person lodging dealing.
<input checked="" type="checkbox"/>	Particulars entered in Register Book, Volume 6289 Folio 242 6940 - 145	1 _____ Received Docs. 2 _____ Nos. 3 _____ 4 _____ 5 _____ Receiving Clerk. 6 _____ 7 _____
Checked by <i>[Signature]</i>	Passed (in S.D.B.) by <i>[Signature]</i> the 11th day of May 19 55 at _____ minutes past 10 o'clock in the _____ Signed by <i>[Signature]</i> J. H. Pelt Registrar-General	

FOR DEPARTMENTAL USE

PROGRESS RECORD.

	Initials	Date
Survey Branch...		
from Records...	<i>[Signature]</i>	11/5/55
written ...	<i>[Signature]</i>	13/6/55
omitted ...	<i>[Signature]</i>	15/6/55
prepared ...	<i>[Signature]</i>	
examined ...	<i>[Signature]</i>	
warded ...	<i>[Signature]</i>	
grossers ...	<i>[Signature]</i>	
n Clerk ...	<i>[Signature]</i>	

EXTRA FEES
 Diagram JUN 1955
 Extra Folio
 VOL. **6989** Fol. **7**

EXECUTION OUTSIDE NEW SOUTH WALES.
 If the parties be resident without the State, but in any other part of the British Dominions, the instrument must be signed or acknowledged before the Registrar-General or Recorder of Titles of such Possession, or before any Judge, Notary Public, Justice of the Peace for New South Wales, or Commissioner for taking affidavits for New South Wales, or the Mayor or Chief Officer of any municipal or local government corporation of such part, or Justice of the Peace for such part, or the Governor, Government Resident, or Chief Secretary of such part or such other person as the Chief Justice of New South Wales may appoint.
 If resident in the United Kingdom then before the Mayor or Chief Officer of any corporation or a Notary Public.
 If resident at any foreign place, then the parties should sign or acknowledge before a British Minister, Ambassador, Envoy, Minister, Charge d'Affaires, Secretary of the Embassy or Legation, Consul-General, Consul, Vice-Consul, Acting-Consul, Pro-Consul, or Consular Agent, who should affix his seal of office, or the attesting witness may make a declaration of the due execution thereof before one of such persons (who should sign and affix his seal to such declaration), or such other person as the said Chief Justice may appoint.
 The fees are:—Upon lodgment (a) 15/- if accompanied by the relevant title or evidence of production thereof, (b) 1/- otherwise. This fee includes enrolment on the first Certificate. In addition the following fees are payable:—(a) 5/- for each additional Certificate included in the Transfer, (b) 1/- 10/- for each new Certificate of Title issued, (c) 5/- where the Transfer contains covenant purporting to affect the user of any land, (d) 10/- where the Transfer is expressed to be made together with an easement or expressed to reserve an easement or in any way creates an easement, (e) 2/- 6/- where partial discharge of a mortgage is endorsed on the Transfer, (f) 2/- for each additional folio where the Certificate exceeds ten folios, (g) as approved, in cases involving more than one simple diagram or any diagram other than a simple diagram.
 Tenants in common must receive separate Certificates.
 If part only of the land is transferred a new Certificate must issue for that part, and the old Certificate will be retained in the Office. A new Certificate may be taken out for the residue if desired.

M.P.S. (R.P.)
F843976

Plan Form No 6A (for transfers, leases, etc.)

Municipality of City of Greater Wollongong
Shire of

M. M.
PLAN

of parts of the lands comprised in Certificates of Titles Vol. 6289 Folio 242 Vol. 6291 Folio 101 and Vol. 3445 Folio 171
Parish of Terragong County of Camden

D.P. 33454
FORMERLY M.P.S (R.P) 82215 21167(L)
C.A. 6/53 of 26/3/1953
CHARTING MAP Parish

Scale 63' 200ft to an Inch.

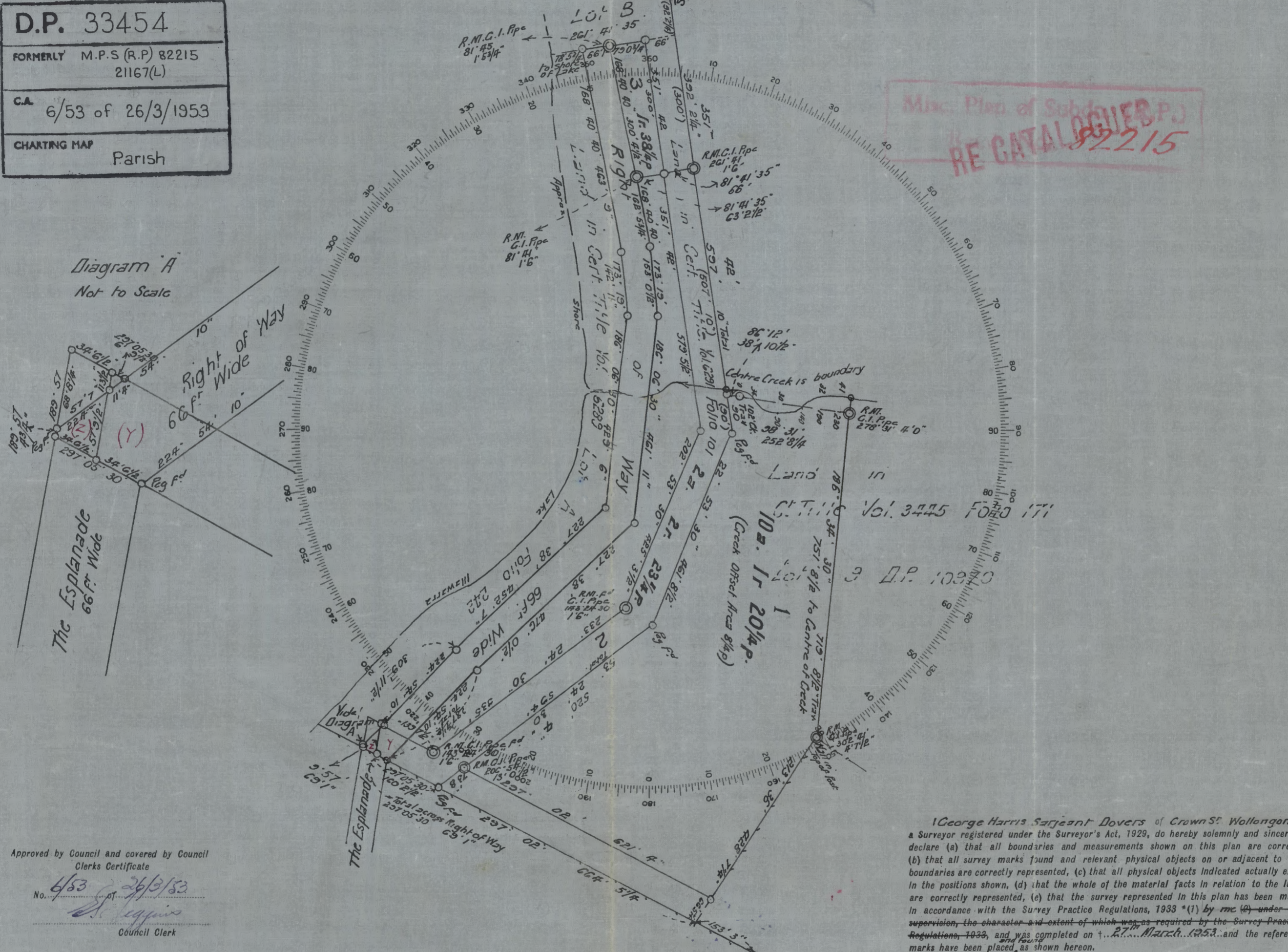

Misc. Plans of Subj. RE CATALOGUED
RE CATALOGUED 82215

Diagram A
Not to Scale

This margin to be left free from notation

Approved by Council and covered by Council
Clerks Certificate
No. 6/53 of 26/3/53
Council Clerk

Subscribed and declared before me at Wollongong
this 6th day of March A.D. 1953
Justice of Peace
Datum line of Azimuth A.B.

I George Harris Sargeant Dovers of Crown St. Wollongong
a Surveyor registered under the Surveyor's Act, 1929, do hereby solemnly and sincerely
declare (a) that all boundaries and measurements shown on this plan are correct,
(b) that all survey marks found and relevant physical objects on or adjacent to the
boundaries are correctly represented, (c) that all physical objects indicated actually exist
in the positions shown, (d) that the whole of the material facts in relation to the land
are correctly represented, (e) that the survey represented in this plan has been made
in accordance with the Survey Practice Regulations, 1933 * (1) by me (2) under my
supervision, the character and extent of which was as required by the Survey Practice
Regulations, 1933, and was completed on 27th March 1953 and the reference
marks have been placed as shown hereon.

And I make this solemn declaration conscientiously believing the same to be true, and
by virtue of the provisions of the Oaths Act, 1900
(Signature) _____
Surveyor registered under the Surveyors Act, 1929

Z and Y added at R.G.O. for new C.T. purposes
26/7/25-1061

This is the plan marked " " referred to in
Dated

*Strike out either (1) or (2). †insert date of Survey.

Copy of plan RE CATALOGUED
11/2/21
11/8/55

 CONVERSION TABLE ADDED IN
 REGISTRAR GENERAL'S DEPARTMENT

DP 33454

FEET	INCHES	METRES
-	4 3/4	0.121
1	5 3/4	0.451
1	6	0.457
4	-	1.219
4	7 1/2	1.410
6	9 1/2	2.070
11	3 1/2	3.442
11	4	3.454
13	0 1/2	3.975
30	-	9.144
32	-	9.754
34	-	10.363
34	6 1/2	10.528
38	10 1/2	11.849
41	-	12.497
57	7	17.551
57	9 1/2	17.615
63	2 1/2	19.266
66	-	20.117
66	1	20.142
66	5 1/4	20.250
68	8 1/4	20.936
69	1	21.057
73	8	22.454
78	5 3/4	23.920
79	0 3/4	24.098
90	-	27.432
92	2 1/4	28.099
139	7 1/2	42.558
140	-	42.672
142	11	43.561
153	0 1/2	46.647
153	3	46.711
160	2 1/2	48.832
162	5 3/4	49.524
190	-	57.912
230	-	70.104
252	8 1/4	77.019
287	7 1/2	87.668
300	-	91.440
300	4 1/2	91.554
309	11 1/2	94.475
322	4	98.247
392	2 1/4	119.539
425	3 1/4	129.623
425	3 1/2	129.629
428	7 1/4	130.639
429	6	130.912
452	7	137.947
461	8 1/2	140.729
461	11	140.792
463	9	141.351
476	0 1/2	145.098
507	10	154.788
520	4	158.598
535	-	163.068
579	5 1/2	176.619
594	-	181.051
597	10	182.220
621	4	189.382
664	5 1/4	202.521
719	8 1/2	219.367
751	8 1/2	229.121
935	-	284.988
2874	1 1/2	876.033

AC RD P SQ M

- - 8 1/4 208.7
 - 1 38 1/4 1979



CONVERSION TABLE ADDED IN
REGISTRAR GENERAL'S DEPARTMENT

DP 33454 CONTINUED

AC	RD	p	HA
2	2	23 1/4	1.07
10	1	20 1/4	4.199



RE-LOD 1/30
25 JUN 1953

No. 800152
New South Wales



FEE'S
lodgment 2-10-0
endorsement 1-0-0
certificate 1-0-0
18/9/53

MEMORANDUM OF TRANSFER
(REAL PROPERTY ACT, 1900)

THE CHURCHES OF CHRIST PROPERTY TRUST

B10957 B10957

(Transfers must not be disclosed to the transferee.)

Typing or handwriting in this instrument should not extend into any margin. Handwriting should be clear and legible and in permanent black non-copying ink.

- a. If a less estate, strike out "in fee simple" and interline the required attestation.
- b. Full postal address of transferee must be shown.
- c. If to two or more, state whether "as joint tenants" or "as tenants in common".
- d. If all the transferees are to be conventional, insert form of annote (obtainable at L.T.O.) may be added. Any annexure must be signed by the parties and their signatures witnessed.
- e. If part only of the land comprised in a Certificate or Certificates of Title is to be transferred add "and being lot sec. D.P. or "being the land shown in the plan annexed hereto" or "being the residue of the land in certificate of title registered Vol. No. ...". Where the consent of the local council is required for a subdivision of the certificate and plan mentioned in the L.T.O. Act, the necessary documents must accompany the instrument.
- f. Strike out if unnecessary or suitably adjust:
 - (i) if any easements are to be created or any exceptions to be made,
 - (ii) if the statutory covenants implied by the Act are intended to be varied or modified.

Covenants should comply with the provisions of Section 88 of the Conveyancing Act, 1919-1933.

A very short note will suffice.

Execution in New South Wales may be proved if this instrument is signed or acknowledged before the Registrar-General or Deputy Registrar-General or a Notary Public, a Commissioner of Magistrates, or a Justice of the Peace, to whom the Transferor, or known to him, is presenting the instrument. The attesting witness should appear before one of the above functionaries who has questioned the witnesses and sign the certificate on the back of this form. As to instruments executed elsewhere, see back of form.

Repeat attestation if necessary.

If the Transferor or Transferee signs by a mark, the attestation must state "that the instrument was read over and explained to him, and that he appeared fully to understand the same."

THIS SPACE TO BE LEFT FREE FROM NOTATION.

with consent of mortgagee (herein called transferor) being registered as the proprietor of an estate in fee simple in the land hereinafter described, subject, however, to such encumbrances, liens and interests as are notified hereunder, in consideration of TEN SHILLINGS

(£ 10/-) (the receipt whereof is hereby acknowledged) paid to me by (and pursuant to Agreement for Exchange of Lands dated 25th March 1953 made between the parties hereto)

LAKE ILLAWARRA ESTATES PTY. LIMITED 186 Crown Street, Wollongong (herein called transferee) do hereby transfer to the said transferee out of all its Estate

ALL such Estate and Interest in ALL THE land mentioned in the schedule following:—

County.	Parish.	Reference to Title (d)			Description of Land (if part only).	(e)
		Whole or Part.	Vol.	Fol.		
Camden	Terragong	whole	6730	157		

And the transferee covenants with the transferor:
A right-of-carriageway as appurtenant to the lands comprised in Certificates of Title Volume 6940 Folio 145 and Volume 6989 Folio 7, over that part of the right-of-way 66 feet wide shown in Miscellaneous Plan of Subdivision (R.P.) Registered Number 82215 as was formerly comprised in Certificate of Title Volume 6291 Folio 101.

ENCUMBRANCES, &c., REFERRED TO:

Grant of Right-of-way Number F327475. apt

Signed at Sydney the Seventh day of March, 1953.

THE COMMON SEAL of the CHURCHES OF CHRIST PROPERTY TRUST was hereunto affixed in pursuance of a resolution passed at a meeting of the Trust at which three members have signed this instrument.

Wm. Alderton
Transferor.
Spencer B. Wealby



THE COMMON SEAL of LAKE ILLAWARRA ESTATES PTY. LIMITED was hereunto affixed by the authority of a resolution of the Board of Directors and in the presence of:

Director
Secretary

I have accepted, and I hereby certify this Transfer to be correct for the purposes of the Real Property Act.
Director
Secretary

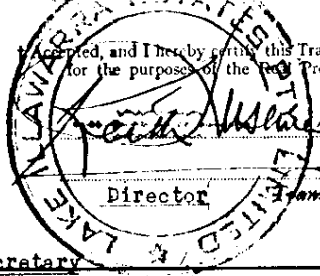

* If signed by virtue of any power of attorney, the original power must be registered in the Miscellaneous Register, and produced with each dealing, and the memorandum of non revocation on back of form signed by the attorney before a witness.

† N.B. - Section 117 requires that the above Certificate be signed by each Transferee or his Solicitor or Conveyancer, and renders any person falsely or negligently certifying liable to a penalty of £50; also to damages recoverable by parties injured. Acceptance by the Solicitor or Conveyancer (who must sign his own name, and not that of his firm) is permitted only when the signature of the Transferee cannot be obtained without difficulty, and when the instrument does not impose a liability on the party taking under it. When the instrument contains some special covenant by the Transferor or is subject to a mortgage, encumbrance or lease, the Transferee must accept personally.

No alterations should be made by erasure. The words rejected should be scored through with the pen, and those substituted written over them, the alteration being verified by signature or initials in the margin, or noticed in the attestation.

36 2

57624
 25/6/57
 G 800152
 25/6

Consent

LODGED BY REED, HANIGAN & TURNER
 LAW STATIONERS
 10 CASTLE STREET SYDNEY

CONSENT OF MORTGAGEE
 (N.B.—Before execution read marginal note.)

THE COMMERCIAL BANK OF AUSTRALIA LIMITED

mortgagee under Mortgage No. G.93987
 releases and discharges the land comprised in the within transfer from such mortgage and all claims thereunder but without prejudice to any rights and remedies as regards the balance of the land comprised in such mortgage, and without prejudice to any other securities given by the mortgagor in respect of any principal and interest monies intended to be payable in respect of the same.

This consent is appropriate to a transfer of part of the land in the Mortgage. The mortgagee should execute a formal discharge where the land transferred is the whole of or the residue of the land in the Certificate of Title or Crown Grant or is the whole of the land in the mortgage.

Dated at SYDNEY this twenty-fifth day of March 1957.

Signed in my presence by SYDNEY REDDORF

THE COMMERCIAL BANK OF AUSTRALIA LIMITED
 By its Attorney
 S. Reddorski
 Mortgagee.

who is personally known to me.

MEMORANDUM AS TO NON-REVOCATION OF POWER OF ATTORNEY.

(To be signed at the time of executing the within instrument.)

Memorandum whereby the undersigned states that he has no notice of the revocation of the Power of Attorney registered No. 4C448 Miscellaneous Register under the authority of which he has just consented to the within instrument above-mentioned

Signed at SYDNEY the twenty-fifth day of March 1957
 Signed in the presence of
 Mr. [Signature] & Reddorski

Strike out unnecessary words. Add any other matter necessary to show that the power is effective.

CERTIFICATE OF J.P., &c., TAKING DECLARATION OF ATTESTING WITNESS.

Appeared before me at M.P.D. the day of one thousand nine hundred and the attesting witness to this instrument and declared that he personally knew the person signing the same, and whose signature thereto he has attested; and that the name purporting to be such signature of the said is own handwriting, and that he was of sound mind and freely and voluntarily signed the same.

To be signed by Registrar-General, Deputy Registrar-General, a Notary Public, J.P., Commissioner for Affidavits or other functionary before whom the attesting witness appears. Not required if the instrument itself be signed or acknowledged before one of these parties.

INDEXED	MEMORANDUM OF TRANSFER
Checked by	Particulars entered in Register Book, Volume 6730 Folio 157 " 6940 " 145 " 6989 " 7
Passed (in S.D.B.) by	OC 14/7 NB 14/7
Signed by	the 30 th day of July 1958 at minutes past o'clock in the afternoon. [Signature] Registrar-General.

DOCUMENTS LODGED HEREWITH. To be filled in by person lodging dealing.	
1. Vol 6989 Fol 7	Received Docs. Nos.
2.	Receiving Clerk.
3.	

LEAVE THESE SPACES FOR DEPARTMENTAL USE.

PROGRESS RECORD.

	Initials	Date
Sent to Survey Branch		
Received from Records		
Draft written ...		
Draft examined ...		
Diagram prepared ...		
Diagram examined ...		
Draft forwarded ...		
Supt. of Engrossers ...		
Cancellation Clerk ...		
Vol.	Fol.	

EXECUTION OUTSIDE NEW SOUTH WALES.

Execution may be proved where the parties are resident—
 (a) in any part of the British dominions outside the State of New South Wales by signing or acknowledging before the Registrar-General or Recorder of Titles of such Possession, or before any Judge, Notary Public, Justice of the Peace for New South Wales, or Commissioner for taking affidavits for New South Wales, or Mayor or Chief Officer of any municipal or local government corporation of such part, or Justice of the Peace for such part, or the Governor, Government Resident, or Chief Secretary of such part or such other person as the Chief Justice of New South Wales may appoint.
 (b) in the United Kingdom by signing or acknowledging before the Mayor or Chief Officer of any corporation or a Notary Public.
 (c) in any foreign place by signing or acknowledging before (i) a British Consular Officer (which includes a British Ambassador, Envoy, Minister, Chargé d'Affaires, Secretary of Embassy or Legation, Consul-General, Acting Consul-General, Consul, Acting Consul, Vice-Consul, Acting Vice-Consul, Pro-Consul, Consular Agent and Acting Consular Agent), (ii) an Australian Consular Officer (which includes an Ambassador, High Commissioner, Minister, Head of Mission, Commissioner, Chargé d'Affaires, Counsellor or Secretary at an Embassy, High Commissioner's Office or Legation, Consul-General, Consul, Vice-Consul, Trade Commissioner and Consular Agent), who should affix his seal of office, or the attesting witness may make a declaration of the due execution thereof before one of such persons (who should sign and affix his seal to such declaration), or such other person as the said Chief Justice may appoint.

The fees are:—Upon lodgment (a) £1-10-0, if accompanied by the relevant title or evidence of production thereof, (b) £1-15-0 otherwise. This fee includes endorsement on the first Certificate. In addition the following fees are payable:—(a) 5/- for each additional Certificate included in the Transfer, (b) £2 for each new Certificate of Title issued, (c) 10/- where the Transfer contains covenant purporting to affect the user of any land, (d) 10/- where the Transfer is expressed to be made together with an easement or expressed to mortgage an easement or in any way creates an easement, (e) 10/- where partial discharge of a mortgage is endorsed on the Transfer, (f) 2/6 for each additional folio where the Certificate exceeds fifteen folios, (g) as approved, in cases involving more than one simple diagram or any diagram other than a simple diagram.
 Tenants in common must receive separate Certificates.
 If part only of the land is transferred a new Certificate must issue for that part, and the old Certificate will be retained in the Office. A new Certificate may be taken out for the residue if desired.

L159098

THIS FORM MAY BE USED WHERE NEW RESTRICTIVE COVENANTS ARE IMPOSED OR EASEMENTS CREATED OR WHERE THE SIMPLE TRANSFER FORM IS UNSUITABLE.



NEW SOUTH WALES
 R.P. 13A. No. _____
 \$=00.75 New South Wales
MEMORANDUM OF TRANSFER
 (REAL PROPERTY ACT, 1900.)

75c L159098
 LMA CO.
 Lodgment
 Endorsement
 Certificate
 \$11.00
 29 80

(Trusts must not be disclosed in the transfer.)

Typing or handwriting in this instrument should not extend into any margin. Handwriting should be clear and legible and permanent black non-copying ink.

I, HOOKER REX PTY. LIMITED

(herein called transferor)

a If a less estate, strike out "in fee simple" and interline the required alteration.

being registered as the proprietor of an estate in fee simple* in the land hereinafter described, subject, however, to such encumbrances, liens and interests as are notified hereunder, in consideration of **FORTY THOUSAND DOLLARS**

(£40,000) (the receipt whereof is hereby acknowledged) paid to it by

JOHN EKINS WAILES

do hereby transfer to

b Show in BLOCK LETTERS the full name, postal address and description of the persons taking, and if more than one, whether they hold as joint tenants or tenants in common.

JOHN EKINS WAILES of 68 Pitt Street, Sydney, Solicitor

(herein called transferee)

c The description may refer to parcels shown in Town or Parish Maps issued by the Department of Lands or shown in plans filed in the Office of the Registrar-General. If part only of the land comprised in a Certificate or Certificate of Title is to be transferred add "and being Lot 650 D.P. " or "being the land shown in the plan annexed hereto" or "being the residue of the land in certificate (or grant) registered Vol. Fol. "

ALL such its Estate and Interest in ALL THE land mentioned in the schedule following:—

County.	Parish.	Reference to Title.			Description of Land (if part only).
		Whole or Part.	Vol.	Fol.	
<u>CAMDEN</u>	<u>TERRAGONG</u>	<u>WHOLE</u>	10786	240	

Where the consent of the Local Council to a subdivision is required the certificate and plan mentioned in the Local Government Act, 1919, should accompany the transfer.

L159098 ✓

And the transferee covenant(s) with the transferor that no fence shall be erected on the land hereby transferred to divide it from any adjoining land owned by the Transferor without the consent of the Transferor its successors or assigns other than purchasers on sale but such consent shall not be withheld if such fence is erected without expense to the Transferor its successors or assigns and in favour of any person dealing with the Transferee or his assigns such consent shall be deemed to have been given in respect of every such fence for the time being erected PROVIDED HOWEVER that this covenant shall be binding on the Transferee his executors administrators and assigns only during the ownership of the said adjoining land by the Transferor its successors or assigns other than purchasers on sale

Strike out if unnecessary, or suitably adjust,
(i) if any encumbrances are to be created or any exceptions to be made; or
(ii) if the statutory covenants implied by the Act are intended to be varied or modified.

Covenants should comply with the provisions of Section 88 of the Conveyancing Act, 1919-1954.

And the Transferor covenants with the Transferee for the benefit of the land hereby transferred that the Transferor will not use or permit to be used for the purpose of a service station or for or in connection with the sale of motor spirit or distillate the land comprised in Certificate of Title Volume 9931 Folio 76 other than the land hereby transferred.

11

I. Consent by Judge
II. " " Judge (10786-2418242)

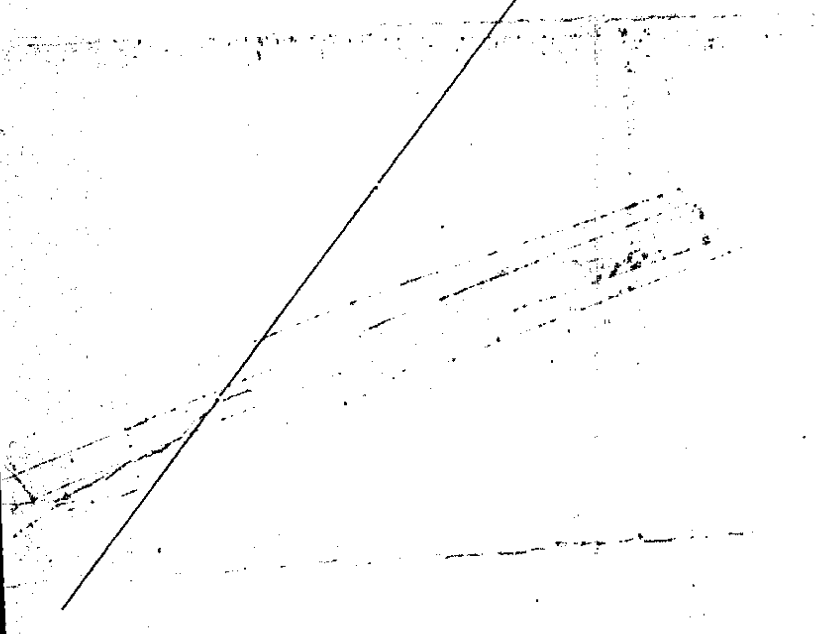

ENCUMBRANCES, &c., REFERRED TO.
Reservations and conditions in Crown Grant.

[Handwritten signature]

* A very short note will suffice.
K 1165-2

If the Transferor or Transferee signs by a mark, the attestation must state that the instrument was read over and explained to him, and that he appeared fully to understand the same."

Execution in New South Wales may be proved if this instrument is signed or acknowledged before the Registrar-General, or Deputy Registrar-General, or a Notary Public, a J.P., or Commissioner for Affidavits, to whom the Transferor is known, otherwise the attesting witness should appear before one of the above functionaries who having received an affirmative answer to each of the questions set out in Sec. 198 (1) (b) of the Real Property Act should sign the certificate at the foot of this page.

Execution may be proved where the parties are resident:—
(a) in any part of the British dominions outside the State of New South Wales by signing or acknowledging before the Registrar-General or Recorder of Titles of such Possession, or before any Judge, Notary Public, Justice of the Peace for New South Wales, or Commissioner for taking affidavits for New South Wales, or Mayor or Chief Officer of any municipal or local government corporation of such part, or Justice of the Peace for such part, or the Governor, Government Resident, or Chief Secretary of such part or such other person as the Chief Justice of New South Wales may appoint.

(b) in the United Kingdom by signing or acknowledging before the Mayor or Chief Officer of any corporation or a Notary Public.

(c) in any foreign place by signing or acknowledging before (i) a British Consular Officer (which includes a British Ambassador, Envoy, Minister, Chargé d'Affaires, Secretary of Embassy or Legation, Consul-General, Acting Consul-General, Consul, Acting Consul, Vice-Consul, Acting Vice-Consul, Pro-Consul, Consular Agent and Acting Consular Agent); (ii) an Australian Consular Officer (which includes an Ambassador, High Commissioner, Minister, Head of Mission, Commissioner, Chargé d'Affaires, Counsellor or Secretary at an Embassy, High Commissioner's Office or Legation, Consul-General, Consul, Vice-Consul, Trade Commissioner and Consular Agent), who should affix his seal of office, or the attesting witness may make a declaration of the due execution thereof before one of such persons (who should sign and affix his seal to such declaration), or such other person as the said Chief Justice may appoint.

Strike out unnecessary words. Add any other matter necessary to show that the power is effective.

To be signed by Registrar-General, Deputy Registrar-General, a Notary Public, J.P., Commissioner for Affidavits, or other functionary before whom the attesting witness appears. Not required if the instrument itself is signed or acknowledged before one of these parties.

Signed at Sydney the 17th day of July 1968.

Signed in my presence by the transferor
~~THE COMMON SEAL OF HOOKER REE~~
WHO IS PERSONALLY KNOWN TO ME
PTD LIMITED was hereunto affixed
by authority of the Directors
previously given in the presence
of:—

Secretary
for and on behalf of HOOKER REE PTY LIMITED
Signed in my presence by the transferor
by its attorney GARRY JOSEPH STONE
who is personally known to me:

[Handwritten signature: Garry Joseph Stone]

.....
Director

.....
Director Transferor.*

HOOKER REE PTY LIMITED
BY ITS ATTORNEY
[Handwritten signature]
GARRY JOSEPH STONE

Signed in my presence by the transferee
WHO IS PERSONALLY KNOWN TO ME

[Handwritten signature: S. J. Evans]

† Accepted, and I hereby certify this Transfer to be correct for the purposes of the Real Property Act.

[Handwritten signature]
Transferee(s).

MEMORANDUM AS TO NON-REVOCATION OF POWER OF ATTORNEY.

(To be signed at the time of executing the within instrument.)

Memorandum where by the undersigned states that he has no notice of the revocation of the Power of Attorney registered No. 30622 Miscellaneous Register under the authority of which he has just executed the within transfer.

Signed at Sydney the 17th day of July 1968
Signed in the presence of—
[Handwritten signature]

CERTIFICATE OF J.P., &c, TAKING DECLARATION OF ATTESTING WITNESS.

Appeared before me at _____, the _____ day of _____, one thousand nine hundred and _____, and declared that he personally knew signing the same, and whose signature thereto he has attested; and that the name purporting to be such signature of the said _____ is _____ own handwriting, and that he was of sound mind and freely and voluntarily signed the same.

* If signed by virtue of any power of attorney, the original power must be registered in the Miscellaneous Register, and produced with each dealing, and the memorandum of non- revocation on back of form signed by the attorney before a witness.

† N.B.—Section 117 requires that the above Certificate be signed by each Transferor or his Solicitor or Conveyancer, and renders any person falsely or negligently certifying liable to a penalty of £50; also to damages recoverable by parties injured. Acceptance by the Solicitor or Conveyancer (who must sign his own name, and not that of his firm) is permitted only when the signature of the Transferor cannot be obtained without difficulty, and when the instrument does not impose a liability on the party taking under it. When the instrument contains some special covenant by the Transferor, or is subject to a mortgage, encumbrance or lease, the Transferor must accept personally.

No alterations should be made by erasure. The words rejected should be scored through with the pen, and those substituted written over them, the alteration being verified by signature or initials in the margin, or noticed in the attestation.

L159098
 No.

LODGED BY SLY & RUSSELL
 SOLICITORS
68 B. STREET
 25-6/21 SYDNEY

FEES.

The Fees, which are payable on lodgment, are as follows:—
 (a) £2 where the memorandum of transfer is accompanied by the relevant Certificates of Title or Crown Grants, otherwise £2 5s. 0d. Where such instrument is to be endorsed on more than one folium of the register, an additional charge of 5s. is made for every Certificate of Title or Crown Grant after the first.
 (b) A supplementary charge of 10s. is made in each of the following:—
 (i) where a restrictive covenant is imposed; or
 (ii) a new easement is created; or
 (iii) a partial discharge of mortgage is endorsed on the transfer.
 (c) Where a new Certificate of Title must issue the scale charges are—
 (i) £2 for every Certificate of Title not exceeding 15 folios and without diagram;
 (ii) £2 10s. 0d. for every Certificate of Title not exceeding 15 folios with one simple diagram;
 (iii) as approved where more than one simple diagram, or an extensive diagram will appear.
 Where the engrossing exceeds 15 folios, an amount of 5s. per folium, extra fee is payable.

DOCUMENTS LODGED HERewith.

To be filled in by person lodging dealing.

1	
2	} Received Docs. Nos.
3	
4	} Receiving Clerk.
5	
6	

PARTIAL DISCHARGE OF MORTGAGE.
 (N.B.—Before execution read marginal note.)

I, _____ mortgagee under Mortgage No. _____
 release and discharge the land comprised in the within transfer from such mortgage and all claims thereunder but without prejudice to my rights and remedies as regards the balance of the land comprised in such mortgage.

This discharge is appropriate to a transfer of part of the land in the Mortgage. The mortgagee should execute a formal discharge where the land transferred is the whole of or the residue of the land in the Certificate of Title or Crown Grant or is the whole of the land in the mortgage.

Dated at _____ this _____ day of _____ 19 _____
 Signed in my presence by _____

who is personally known to me.

Mortgagee.

INDEXED	MEMORANDUM OF TRANSFER (1) Subject to Covenant (ii) Covenant by Juper (1931/76) Now: 10786-241 & 242.
Checked by <i>AK 23</i>	Particulars entered in Register Book, Volume 10786 Folio 240
Passed (in S.D.B.) by	the 9th day of October 1968 at _____ minutes past 3 o'clock in the afternoon.
Signed by <i>mb</i>	<i>Jaworski</i> Registrar-General.

PROGRESS RECORD.

	Initials.	Date.
Sent to Survey Branch		
Received from Records		
Draft written	<i>✓</i>	
Draft examined		
Diagram prepared		
Diagram examined		
Draft forwarded		
Supt. of Engrossers		
Cancellation Clerk		
VOL.	FOL	

Applicant:

**InfoTrack Pty Ltd
GPO BOX 4029
SYDNEY**

ecertificates@infotrack.com.au

**PLANNING CERTIFICATE PURSUANT TO
SECTION 10.7 ENVIRONMENTAL PLANNING
AND ASSESSMENT ACT, 1979**

Applicants Reference: 25:0019

Certificate No: PL0155/2025

Print Date: 23 January 2025

LAND DESCRIPTION:

5 Windle Street LAKE ILLAWARRA NSW 2528

Lot 1125 DP 242519

Land ID: 13343

Disclaimer

Information contained in this certificate relates only to the land for which this certificate is issued on the day it is issued. This information is provided in good faith and the Council shall not incur any liability in respect of any such advice. Council relies on state agencies for advice and accordingly can only provide that information in accordance with the advice. Verification of the currency of agency advice should occur. For further information, please contact Council's Customer Service Section.

Title Information

Title information shown on this Planning Certificate is provided from Council's records and may not conform to information shown on the current Certificate of Title. Easements, restrictions as to user, rights of way and other similar information shown on the title of the land are not provided on this planning certificate.

Inspection of the land

The Council has made no inspection of the land for the purposes of this Planning Certificate.

PART A: INFORMATION PROVIDED UNDER SECTION 10.7(2)

Central Register of Restrictions (CRR) Searches

The CRR is a centralised database where participating organisations (known as authorities) maintain up to date information about possible or actual interests they hold against NSW properties. A CRR interest is not usually noted on title, and therefore will not appear in a standard title search. A specific CRR search is required to identify interests on a particular property. Please see the following link.

Central Register of Restrictions (CRR) - NSW Land Registry Services (nswlrs.com.au)

Matters contained in this certificate apply only to the land on the date of issue.

1. Name of Relevant Planning Instruments and DCPs

1.1 Which environmental planning instruments apply to the carrying out of development on the land?

Local Environmental Plan

Shellharbour Local Environmental Plan 2013.

Reference should also be made to NSW Legislation website www.legislation.nsw.gov.au for full details regarding this LEP.

State Environmental Planning Policies

SEPP - (Exempt & Complying Development Codes) 2008.

SEPP (Housing) 2021.

SEPP (Biodiversity & Conservation) 2021.

SEPP (Industry & Employment) 2021.

SEPP (Planning Systems) 2021.

SEPP (Primary Production) 2021.

SEPP (Resilience & Hazards) 2021.

SEPP (Resources & Energy) 2021.

SEPP (Transport & Infrastructure) 2021.

SEPP (Resilience & Hazards) 2021 - Wholly. Chapter 2 of this SEPP applies to all of this land.

SEPP - (Precincts Regional) 2021.

SEPP - (Sustainable Buildings) 2022

Please see the NSW Department of Planning & Environment website www.planning.nsw.gov.au and the Legislation website www.legislation.nsw.gov.au for details on State Environmental Planning Policies.

1.2 Which development control plans apply to the carrying out of development on the land?

The Shellharbour Development Control (DCP) is Council's only DCP and applies to all of the Shellharbour City Council area except for the land at Calderwood covered by State Environmental Planning Policy (Precincts - Regional) 2021 Appendix 5 Calderwood.

The DCP covers many forms of development including residential, commercial and industrial and will potentially apply to any development within the Shellharbour City Council area that requires development consent.

Section 4.15 of the *Environmental Planning and Assessment Act* lists a DCP as a matter for consideration in determining a development application.

Technical Policies

Shellharbour Drainage Design Handbook. Council developed and adopted the Shellharbour Drainage Design Handbook. Refer to the following link:
<https://www.shellharbour.nsw.gov.au/plan-and-build/planning-controls-and-guidelines/shellharbour-engineering-code#:~:text=The%20Shellharbour%20Engineering%20Code%20provides%20guidelines%20for%20the,infrastructure%20within%20the%20Shellharbour%20Local%20Government%20Area%20%28LGA%29>

1.3 Which proposed environmental planning instruments apply to the carrying out of development on the land that is or has been the subject of community consultation or public exhibition?

Planning Proposal – Local Environmental Plans

No exhibited Draft Local Environmental Plans.

Draft State Environmental Planning Policies

Changes to create Low & Mid Rise Housing

The Explanation of Intended Effect (EIE) was publicly exhibited by the Department of Planning and Environment until 23/02/2024. It proposes changes to:

- the E2 Commercial Centre zone; and
- E1 Local Centre zones - but only if they contain a wide range of frequently needed goods and services such as full line supermarkets, shops and restaurants.

.....
It also proposes changes to:

- the R2 Low Density Residential Zone and R3 Medium Density Residential Zone where they are located within a certain distance of:
 - a railway station;
 - the E2 Commercial Centre zone; and
 - E1 Local Centre zones - but only if they contain a wide range of frequently needed goods and services such as full line supermarkets, shops and restaurants.

Please refer to the Department of Planning and Environment website for more information by cut and pasting the following for a search:

Diverse and well-located homes | Planning (nsw.gov.au)

Improving Planning Processes to Deliver Infrastructure Faster (March 2024)

The EIE was publicly exhibited by the Department of Planning, Housing and Infrastructure until 16 April 2024.

The proposed changes include amendments to the SEPP Transport and Infrastructure 2021, SEPP Planning Systems 2021 and SEPP Precincts-Western Parkland City 2021 to streamline the planning approval processes for various infrastructure, transport, education, health, emergency services and environmental management related land uses.

Please refer to the Department of Planning, Housing and Infrastructure website for more information:
<https://www.planningportal.nsw.gov.au/draftplans/exhibition/explanation-intended-effect-improving-planning-processes-deliver-infrastructure-faster>

Complying Development for Farm Buildings, Rural Sheds and Earthworks on Rural Lands.

The Explanation of Intended Effect (EIE) has been prepared by the Department of Planning, Housing and Infrastructure (DPHI).

It proposes changes to the State Environmental Planning Policy (Exempt and Complying Development Codes) 2008 (Codes SEPP) for earthworks and farm building provision in the Inland and Rural Housing Codes.

Please refer to the DPHI website for more information:
<https://www.planningportal.nsw.gov.au/draftplans/exhibition/proposed-changes-complying-development-farm-buildings-rural-sheds-and-earthworks>

Explanation of Intended Effect - Cultural State Environmental Planning Policy (SEPP) (November 2024)

The Explanation of Intended Effect (EIE) is being publicly exhibited by the Department of Planning, Housing and Infrastructure until 13 December 2024.

The proposed changes include amendments to the State Environmental Planning Policy (Exempt and Complying Development Codes) 2008. The proposed changes

.....
to the planning system build on changes from the government's recent Vibrancy Reforms, and will support more creative, hospitality and cultural uses contributing to the 24-hour economy.

Please refer to the Department of Planning, Housing and Infrastructure website for more information:

<https://www.planningportal.nsw.gov.au/draftplans/exhibition/explanation-intended-effect-cultural-state-environmental-planning-policy-sepp>

Exhibited Technical Policies

There are no Exhibited Technical Policies on this land.

1.4 Which proposed development control plans apply to the carrying out of development on the land that is or has been the subject of community consultation or public exhibition?

No exhibited draft Development Control Plans apply to the land.

1.5 In this clause 1.3 and 1.4 do not apply in relation to a proposed environmental planning instrument or a draft development control plan if it has been more than 3 years since the end of the public exhibition for the proposed instrument or draft plan, or for a proposed environmental planning instrument, the Planning Secretary has notified Council that the making of the proposed instrument has been deferred indefinitely or has not been approved

1.6 In this clause, proposed environmental planning instrument means a draft environment planning instrument and includes a planning proposal for a LEP.

2. ZONING AND LAND USE UNDER RELEVANT LEPs

For each environmental planning instrument or draft environmental planning instrument referred to in clause 1 above that includes land in a zone:

2.1 What is the identity of the zoning for the land?

Shellharbour LEP 2013 - R3 Medium Density Residential.

2.2 For what purposes may development be carried out within the zone without development consent?

Shellharbour LEP 2013 - R3: Home occupations.

.....
2.3 For what purposes may development not be carried out within the zone except with development consent?

Shellharbour LEP 2013 - R3: Attached dwellings; Bed and breakfast accommodation; Boarding houses; Boat launching ramps; Building identification signs; Business identification signs; Centre-based child care facilities; Community facilities; Environmental protection works; Exhibition homes; Exhibition villages; Flood mitigation works; Group homes; Home-based child care; Home businesses; Home industries; Jetties; Marinas; Mooring pens; Multi dwelling housing; Neighbourhood shops; Oyster aquaculture; Places of public worship; Recreation areas; Residential accommodation; Respite day care centres; Roads; Seniors housing; Serviced apartments; Tank-based aquaculture; Water reticulation systems.

2.4 For what purposes is development prohibited within the zone?

Shellharbour LEP 2013 - R3: Pond-based aquaculture; Rural workers' dwellings; Any other development not specified in clause 2.2 or 2.3.

2.5 Whether additional permitted uses apply to land?

Shellharbour LEP 2013 - No.

2.6 Are there any development standards applying to the land which fix minimum land dimensions for the erection of a dwelling house on the land and, if so, the fixed minimum land dimensions?

Shellharbour LEP 2013 - No.

Note: A minimum lot size applies to all land shown on the Lot Size Map and/or as outlined in Shellharbour LEP 2013 written instrument.

Note: A clause for the subdivision of certain split zoned land applies as outlined in the Shellharbour LEP 2013 written instrument.

2.7 Is the land in an area of outstanding biodiversity value under the Biodiversity Conservation Act 2016?

Shellharbour LEP 2013 - No.

2.8 Is the land in a conservation area?

Shellharbour LEP 2013 - No.

2.9 Is an Item of environmental heritage situated on the land?

Shellharbour LEP 2013 - No.

3. CONTRIBUTIONS

3.1 The name of each contributions plan under the Act, Division 7.1 that applies to the land, including draft contributions plans?

Shellharbour Local Infrastructure Contributions Plan 2019 (9th Review)
(Amendment 1).

-
- 3.2 If the land is in a region within the meaning of the Act, Division 7.1, Subdivision 4 - the name of the region and the name of the Ministerial planning order in which the region is identified.**

Environmental Planning and Assessment (Housing and Productivity Contribution)
Order 2023 - Illawarra-Shoalhaven Region

- 3.3 If the land is in a special contributions area to which a continued 7.23 determination applies, the name of the area.**

Not applicable.

4. COMPLYING DEVELOPMENT

- 4.1 If the land is land on which complying development may be carried out under each of the complying development codes under *State Environmental Planning Policy (Exempt and Complying Development Codes) 2008* because of that Policy, clause 1.17A (1) (c) to (e), (2), (3) and (4), 1.18 (1) (c3) and 1.19 of those clauses.**

- 4.2 If complying development may not be carried out on that land because of the provisions of clauses 1.17A (1) (c) to (e), (2), (3) and (4), 1.18 (1) (c3) and 1.19 of that Policy and the reasons why it may not be carried out under those clauses.**

- 4.3 If the council does not have sufficient information to ascertain the extent to which complying development may or may not be carried out on the land, a statement that a restriction applies to the land, but it may not apply to all of the land, and that the council does not have sufficient information to ascertain the extent to which complying development may or may not be carried out on the land.**

- 4.4 If the complying development codes are varied, under that Policy, clause 1.12, in the relation to the land.**

Housing Code

Complying development under the Housing Code MAY be carried out on the land.

Rural Housing Code

Complying development under the Rural Housing Code MAY be carried out on the land.

Agritourism and Farm Stay Accommodation Code

Complying development under the Agritourism and Farm Stay Accommodation MAY be carried out on the land.

Low Rise Housing Diversity Code

Complying development under the Low Rise Housing Diversity Code MAY be carried out on the land.

Greenfield Housing Code

Complying Development under the Greenfield Housing Code MAY NOT be carried out on the land.

Housing Alterations Code

Complying development under the Housing Alterations Code MAY be carried out on the land.

General Development Code

Complying development under the General Development Code MAY be carried out on the land.

Industrial and Business Alterations Code

Complying development under the Industrial and Business Alterations Code MAY be carried out on the land.

Industrial and Business Buildings Code

Complying development under the Industrial and Business Buildings Code MAY be carried out on the land.

Container Recycling Facilities Code

Complying development under the Container Recycling Facilities Code MAY be carried out on the land.

Subdivisions Code

Complying development under the Subdivision Code MAY be carried out on the land.

Demolition Code

Complying Development under the Demolition Code MAY be carried out on the land.

Fire Safety Code

Complying development under the Fire Safety Code MAY be carried out on the land.

5 EXEMPT DEVELOPMENT

- 5.1 If the land is land on which exempt development may be carried out under each of the exempt development codes under *State Environmental Planning Policy (Exempt and Complying Development Codes) 2008* because of that Policy, clause 1.16(1) (b1) to (d) or 1.16A.

5.2 If exempt development may not be carried out on the land because of the provisions of clauses 1.16(1) (b1) to (d) or 1.16A, the reasons why it may not be carried out under those clauses.

5.3 If the council does not have sufficient information to ascertain the extent to which exempt development may or may not be carried out on the land, a statement that a restriction applies to the land, but it may not apply to all of the land, a statement that a restriction applies to the land, but it may not apply to all of the land, and that the council does not have sufficient information to ascertain the extent to which exempt development may or may not be carried out on the land.

5.4 If the exempt development codes are varied, under that Policy, clause 1.12, in relation to the land.

Exempt development may only be carried out on the land if it complies with State Environmental Planning Policy (Exempt and Complying Development Codes) 2008.

6. **AFFECTED BUILDING NOTICES AND BUILDING PRODUCT RECTIFICATION ORDERS**

6.1 Is an affected building notice, of which council is aware, in force in respect of the land?

No.

6.2 Is there any building product rectification order, of which council is aware, in force in respect of the land that has not been fully complied with?

No.

6.3 Has any notice of intention to make a building product rectification order, of which council is aware, been given in respect of the land and is outstanding?

No.

6.4 In this clause, affected building notice has the same meaning as in the Building Products (Safety) Act 2017, Part 4 and building product rectification order has the same meaning as in the Building Products (Safety) Act 2017.

7. **LAND RESERVED FOR ACQUISITION**

7.1 Does any environmental planning instrument or proposed environmental planning instrument referred to in item 1 above make provision in relation to the acquisition of the land by a public authority, as referred to in section 3.15 of the *Environmental Planning & Assessment Act*?

Shellharbour LEP 2013 - No.

8. **ROAD WIDENING AND ROAD ALIGNMENT**

.....
8.1 Is the land affected by any road widening or road realignment under:

(a) The Roads Act 1993, Part 3, Division 2?

No.

(b) Any environment planning instrument?

No.

(c) Any resolution of the Council?

No.

9 **FLOOD RELATED DEVELOPMENT CONTROLS**

9.1 If the land or part of the land within the flood planning area and subject to flood related development controls.

Lake Illawarra Floodplain Risk Management Study and Plan (2012) - Yes

All or part of the land has been identified by the Lake Illawarra Floodplain Risk Management Study and Plan (2012) as being **within the Flood Planning Area**. Updated information may have been produced by consultants via the Development Application process and may be different to that outlined in the abovementioned study.

Council is in the process of reviewing the Lake Illawarra Floodplain Risk Management Study and Plan (2012) and advice related to flooding and flood related development controls may change upon Council's adoption of new flood information.

For further information, please contact Council's Technical Services Department on 4221 6111.

Lake Illawarra, Mount Warrigal and Oak Flats Flood Study (2020) - Yes

All or part of the land has been identified by the Lake Illawarra, Mount Warrigal and Oak Flats Flood Study (2020) as being **within the provisional Flood Planning Area**. Updated information may have been produced by consultants via the Development Application process and may be different to that outlined in the abovementioned study.

For further information, please contact Council's Technical Services Department on 4221 6111.

.....

9.2 If the land or part of the land is between the flood planning area and the probable maximum flood and subject to flood related development controls.

Lake Illawarra Floodplain Risk Management Study and Plan (2012) - No

Council is in the process of reviewing the Lake Illawarra Floodplain Risk Management Study and Plan (2012) and advice related to flooding and flood related development controls may change upon Council's adoption of new flood information.

For further information, please contact Council's Technical Services Department on 4221 6111.

9.3 In this section — flood planning area has the same meaning as in the Flood Risk Management Manual.

Flood Risk Management Manual means the Flood Risk Management Manual, ISBN 978-1-923076-17-4, published by the NSW Government in June 2023.

Probable maximum flood has the same meaning as in the Flood Risk Management Manual.

10. COUNCIL AND OTHER PUBLIC AUTHORITY POLICIES ON HAZARD RISK RESTRICTIONS

Is the land affected by an adopted policy that restricts the development of the land because of the likelihood of:

10.1 Landslip

No.

10.2 Bushfire

No.

10.3 Tidal Inundation

No.

10.4 Subsidence

No.

10.5 Acid Sulphate Soils

Yes, Shellharbour LEP 2013 and Shellharbour DCP

10.6 Contamination

No.

10.7 Aircraft Noise

No.

10.8 Salinity

No.

10.9 Coastal Hazards

No.

10.10 Sea Level Rise

No.

10.11 Any Other Risk

No.

10.12 In this clause, adopted policy means a policy adopted by the Council or by another public authority, if the public authority has notified the Council that the policy will be included in a planning certificate issued by the Council.

11. BUSH FIRE PRONE LAND

11.1 Is any of the land bushfire prone land as designated by the Commissioner of the NSW Rural Fire Service under the Act, section 10.3, a statement that all or some of the land is bushfire prone land? If none of the land is bushfire prone land, a statement to that effect.

No.

12. LOOSE FILL ASBESTOS INSULATION

12.1 Does the land include any residential premises within the meaning of the Home Building Act 1989, Part 8, Division 1A that are listed on the Register that is required to be maintained under that Division?

Council is not aware that the land is on the register. You should make your own enquiries with NSW Fair Trading and search the register available on their website to confirm this information.

13. MINE SUBSIDENCE

.....
13.1 Is the land proclaimed to be a mine subsidence district within the meaning of *Coal Mine* Subsidence Compensation Act 2017?

No.

14. PAPER SUBDIVISION INFORMATION

14.1 The name of any development plan adopted by a relevant authority that applies to the land or that is proposed to be subject to a ballot.

Not applicable.

14.2 The date of any subdivision order that applies to the land.

Not applicable.

14.3 Words and expressions used in the clause have the same meaning as in the Environmental Planning & Assessment Regulation, Part 10 and the Act, Schedule 7.

15. PROPERTY VEGETATIONS PLAN

15.1 Does an approval property vegetation plan under the *Native Vegetation Act 2003* Part 4 apply to the land, being a plan to which the council has been notified of its existence by the person or body that approved the plan under that Act?

No.

16. BIODIVERSITY STEWARDSHIP SITES

16.1 Is the land a biodiversity stewardship site under a biodiversity stewardship agreement under the *Biodiversity Conservation Act 2016* Part 5, that council has been made aware of by the Biodiversity Conservation Trust?

No.

Note: Biodiversity Stewardship agreements including biobanking agreements under the Threatened Species Conservation Act 1995 Part 7A that are taken to be biodiversity stewardship agreements under the Biodiversity Conservation Act 2016, Part 5.

17. BIODIVERSITY CERTIFIED LAND

17.1 Is the land biodiversity certified land under the *Biodiversity Conservation Act 2016* Part 8?

No.

Note: Biodiversity certified land includes land certified under the Threatened Species Conservation Act 1995, Part 7AA that is taken the certified under the Biodiversity Conservation Act 2016, Part 8.

18. ORDERS UNDER TREES (DISPUTES BETWEEN NEIGHBOURS) ACT 2006

18.1 Has an order been made under the *Trees (Disputes Between Neighbours) Act 2006* to carry out work in relation to a tree on the land, being an order to which the council has been notified of?

No.

19. ANNUAL CHARGES UNDER LOCAL GOVERNMENT ACT 1993 FOR COASTAL PROTECTION SERVICES THAT RELATE TO EXISTING COASTAL PROTECTION WORKS

19.1 If the Coastal Management Act 2016 applies to the Council, whether the owner, or any previous owner, of the land has given written consent to the land being subject to annual charges under the *Local Government Act 1993*, section 496B, for coastal protection services that relate to existing coastal protection works?

Not applicable.

19.2 In this clause, existing coastal protection works has the same meaning as in the *Local Government Act 1993*, section 553B.

Note: Existing coastal protection works are works to reduce the impact of coastal hazards on land such as seawalls, revetments, groynes and beach nourishment, that existed before 1 January 2011.

20. WESTERN SYDNEY AEROTROPOLIS

20.1 Chapter 4 of the State Environmental Planning Policy (Precincts – Western Parkland City) 2021 does not apply to the Shellharbour Local Government Area

21. DEVELOPMENT CONSENT CONDITIONS FOR SENIORS HOUSING

21.1 If State Environmental Planning Policy (Housing) 2021, Chapter 3, Part 5 applies to the land, have any conditions of consent been granted after 11 October 2007 in relation to the land that are of the kind set out in that Policy, clause 88(2)?

No.

22. SITE COMPATIBILITY CERTIFICATES AND DEVELOPMENT CONSENT CONDITIONS FOR AFFORDABLE RENTAL HOUSING

.....
22.1 Is there a current site compatibility certificate under State Environmental Planning Policy (Housing) 2021, or a former site compatibility certificate, of which council is aware, in relation to proposed development on the land?

No.

22.2 The period for which the certificate is current is?

Not Applicable.

If there is a certificate, copy of the certificate can be obtained from the Department.

22.3 If State Environmental Planning Policy (Housing) 2021, Chapter 2, Part 2, Division 1 or 5 applies to the land, have any conditions of development consent in relation to the land that are of a kind referred to in that Policy, clause 21(1) or 40(1)?

No.

22.4 Are there any conditions of development consent in relation to the land that are of a kind referred to in State Environmental Planning Policy (Affordable Rental Housing) 2009, clause 17(1) or 38(1)?

No.

22.5 In this clause, former site compatibility certificate means a site compatibility certificate issued under State Environmental Planning Policy (Affordable Rental Housing) 2009.

23. WATER OR SEWERAGE SERVICES

If water or sewerage services are, or are to be, provided to the land under the Water Industry Competition Act 2006, a statement to that effect.

Note – A public water utility may not be the provider of some or all of the services to the land. If a water or sewerage service is provided to the land by a licensee under the Water Industry Competition Act 2006, a contract for the service will be deemed to have been entered into between the licensee and the owner of the land. A register relating to approvals and licences necessary for the provision of water or sewerage services under the Water Industry Competition Act 2006 is maintained by the Independent Pricing and Regulatory Tribunal and provides information about the areas serviced, or to be serviced, under that Act. Purchasers should check the register to understand who will service the property. Outstanding charges for water or sewerage services provided under the Water Industry Competition Act 2006 become the responsibility of the purchaser.

No. This clause does not currently apply within Shellharbour Local Government Area.

.....
**NOTE: MATTERS PRESCRIBED BY SECTION 59(2) OF THE CONTAMINATED
LAND MANAGEMENT ACT 1997 (CLM Act)**

- (a) Is the land significantly contaminated land within the meaning of the *CLM Act* at the date of this certificate?
- No.
- (b) Is the land subject to a management order within the meaning of the *CLM Act* at the date of this certificate?
- No.
- (c) Is the land the subject of an approved voluntary management proposal within the meaning of the *CLM Act* at the date of this certificate?
- No.
- (d) Is the land the subject of an ongoing maintenance order within the meaning of the *CLM Act* at the date of this certificate?
- No.
- (e) Is the land the subject of a site audit statement within the meaning of the *CLM Act* (such a statement having been provided to Council at any time)?
- No.

PART B: NOTATIONS

There are no Part B notations on this property.

For further information please contact the
Land & Information Services on
(02) 4221 6111

Authorised by:
Mike Archer
Chief Executive Officer

Service Location Print
Application Number: 8004019179

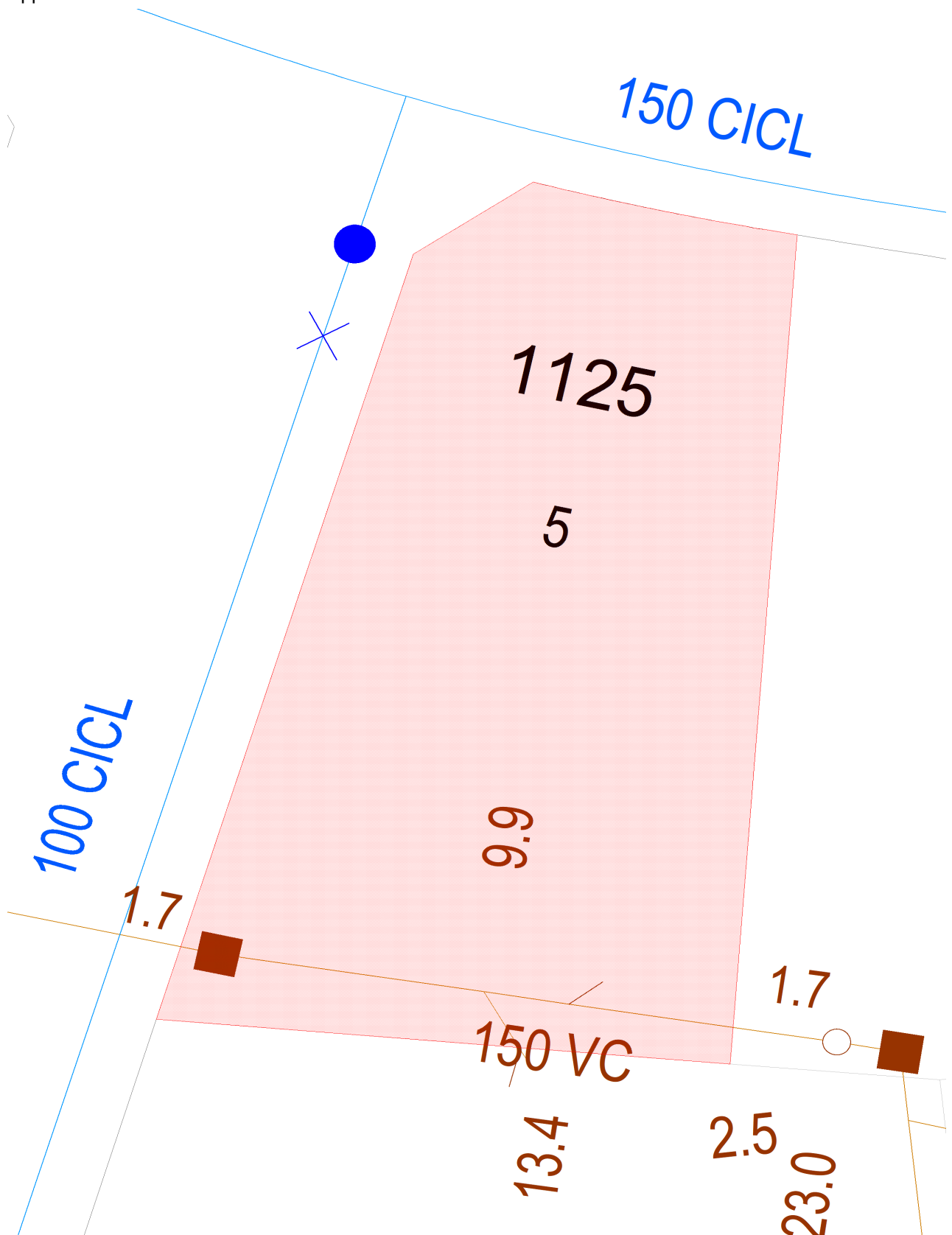

Document generated at 22-01-2025 02:30:50 PM

Disclaimer

The information on this print shows if we provide any water, wastewater or stormwater services to this property. It may not be accurate or to scale. If you'd like to see the location of private wastewater pipes on the property, please buy a **Sewer service diagram**.

Asset Information

Legend

Sewer		Property Details	
Sewer Main (with flow arrow & size type text)		Boundary Line	
Disused Main		Easement Line	
Rising Main		House Number	
Maintenance Hole (with upstream depth to invert)		Lot Number	
Sub-surface chamber		Proposed Land	
Maintenance Hole with Overflow chamber		Sydney Water Heritage Site (please call 132 092 and ask for the Heritage Unit)	
Ventshaft EDUCT			
Ventshaft INDUCT			
Property Connection Point (with chainage to downstream MH)			
Concrete Encased Section			
Terminal Maintenance Shaft			
Maintenance Shaft			
Rodding Point			
Lamphole			
Vertical			
Pumping Station			
Sewer Rehabilitation			
Pressure Sewer		Water	
Pressure Sewer Main		WaterMain - Potable (with size type text)	
Pump Unit (Alarm, Electrical Cable, Pump Unit)		Disconnected Main - Potable	
Property Valve Boundary Assembly		Proposed Main - Potable	
Stop Valve		Water Main - Recycled	
Reducer / Taper		Special Supply Conditions - Potable	
Flushing Point		Special Supply Conditions - Recycled	
		Restrained Joints - Potable	
		Restrained Joints - Recycled	
		Hydrant	
		Maintenance Hole	
		Stop Valve	
		Stop Valve with By-pass	
		Stop Valve with Tapers	
		Closed Stop Valve	
		Air Valve	
		Valve	
		Scour	
		Reducer / Taper	
		Vertical Bends	
		Reservoir	
		Recycled Water is shown as per Potable above. Colour as indicated	
Vacuum Sewer		Private Mains	
Pressure Sewer Main		Potable Water Main	
Division Valve		Recycled Water Main	
Vacuum Chamber		Sewer Main	
Clean Out Point		Symbols for Private Mains shown grey	
Stormwater			
Stormwater Pipe			
Stormwater Channel			
Stormwater Gully			
Stormwater Maintenance Hole			

Disclaimer

The information on this print shows if we provide any water, wastewater or stormwater services to this property. It may not be accurate or to scale. If you'd like to see the location of private wastewater pipes on the property, please buy a **Sewer service diagram**.

Pipe Types

ABS	Acrylonitrile Butadiene Styrene	AC	Asbestos Cement
BRICK	Brick	CI	Cast Iron
CICL	Cast Iron Cement Lined	CONC	Concrete
COPPER	Copper	DI	Ductile Iron
DICL	Ductile Iron Cement (mortar) Lined	DIPL	Ductile Iron Polymeric Lined
EW	Earthenware	FIBG	Fibreglass
FL BAR	Forged Locking Bar	GI	Galvanised Iron
GRP	Glass Reinforced Plastics	HDPE	High Density Polyethylene
MS	Mild Steel	MSCL	Mild Steel Cement Lined
PE	Polyethylene	PC	Polymer Concrete
PP	Polypropylene	PVC	Polyvinylchloride
PVC - M	Polyvinylchloride, Modified	PVC - O	Polyvinylchloride, Oriented
PVC - U	Polyvinylchloride, Unplasticised	RC	Reinforced Concrete
RC-PL	Reinforced Concrete Plastics Lined	S	Steel
SCL	Steel Cement (mortar) Lined	SCL IBL	Steel Cement Lined Internal Bitumen Lined
SGW	Salt Glazed Ware	SPL	Steel Polymeric Lined
SS	Stainless Steel	STONE	Stone
VC	Vitrified Clay	WI	Wrought Iron
WS	Woodstave		

Further Information

Please consult the Dial Before You Dig enquiries page on the Sydney Water website.

For general enquiries please call the Customer Contact Centre on 132 092

In an emergency, or to notify Sydney Water of damage or threats to its structures, call 13 20 90 (24 hours, 7 days)

Disclaimer

The information on this print shows if we provide any water, wastewater or stormwater services to this property. It may not be accurate or to scale. If you'd like to see the location of private wastewater pipes on the property, please buy a **Sewer service diagram**.

Sewer Service Diagram

Application Number: 8004019178

METROPOLITAN WATER SEWERAGE AND DRAINAGE BOARD

SEWERAGE SERVICE DIAGRAM

No. 60637

Municipality of Shell
Werrillo

- Boundary Trap
- ⊙ Inspection Shaft
- Pit
- ⊞ Grease Interceptor
- ⊞ Gully
- ⊞ P Trap

- SYMBOLS AND ABBREVIATIONS**
- R Reflex Valve
 - Cleaning Eye
 - Vert Vertical Pipe
 - V Vent Pipe
 - SV Soil Vent Pipe
 - DC Down Cast Cowl
 - IP Induct Pipe
 - MF Mica Flap
 - T Tubs
 - K Kitchen Sink
 - W Water Closet
 - B Bath Waste

- H Basin
- S Shower
- WIP Wrought Iron Pipe
- CIP Cast Iron Pipe
- F Floor Waste
- M Washing Machine

SEWER AVAILABLE

Where the sewer is not available and a special inspection is involved the Board accepts no responsibility for the suitability of the drainage in relation to the eventual position of the Board's Sewer.

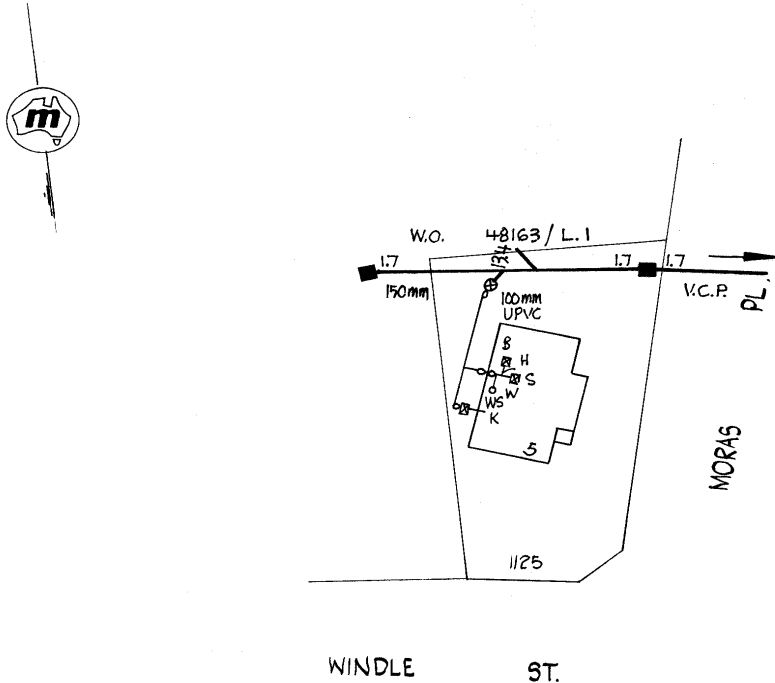

RATE No. ~~100-09076/237~~ W.C.s
 SHEET No. 11873 U.C.s
 Scale 1:500
 Distances/depths in metres;
 pipe diameters in millimetres
 For House Services Engineer

DRAINAGE		BRANCH OFFICE		PLUMBING	
..... W.C.	Supervised by	Date	Date	Supervised by	Date
..... Bth.	Inspector	/ /	/ /	Inspector	/ /
..... Shr.					
..... Bsn.	Chief Inspector	/ /	/ /	5003-620	/ /
..... K.S.					
..... T.	Tracing Checked	/ /	/ /	Boundary Trap	/ /
..... Ptg.					
Dge. Int.	/ /	/ /	/ /	is not required	/ /
Dge. Ext.					

Document generated at 22-01-2025 02:30:47 PM

Disclaimer

The information in this diagram shows the private wastewater pipes on this property. It may not be accurate or to scale and may not show our pipes, structures or all property boundaries. If you'd like to see these, please buy a **Service location print**.



Standard form from 28 September 2020 Residential tenancy agreement

Residential Tenancies Regulation 2019 Schedule 1 Standard Form Agreement (Clause 4(1))

IMPORTANT INFORMATION

Please read this before completing the residential tenancy agreement (the **Agreement**).

1. This form is your written record of your tenancy agreement. This is a binding contract under the *Residential Tenancies Act 2010*, so please read all terms and conditions carefully.
2. If you need advice or information on your rights and responsibilities, please call NSW Fair Trading on 13 32 20 or visit www.fairtrading.nsw.gov.au before signing the Agreement.
3. If you require extra space to list additional items and terms, attach a separate sheet. All attachments should be signed and dated by both the landlord or the landlord's agent and the tenant to show that both parties have read and agree to the attachments.
4. The landlord or the landlord's agent **must give the tenant** a copy of the signed Agreement and any attachments, two copies or one electronic copy of the completed condition report and a copy of the Tenant Information Statement published by NSW Fair Trading.

THIS AGREEMENT IS MADE ON AT

BETWEEN

Landlord Name (1):

Landlord Name (2):

Landlord telephone number or other contact details:

If not in NSW, the State, Territory or country (if not Australia) the landlord ordinarily resides in:

*Note: The above information **must** be provided for landlord(s), whether or not there is a landlord's agent*

Address for service of notices (can be an agent's address):

Suburb:

State:

Postcode:

*Note: The landlord(s) business address or residential address **must** be provided for landlord(s) if there is **no** landlord's agent*

Tenant Name (1):

Tenant Name (2):

Tenant Name (3):

Add all other tenants here:

Address for service of notices (if different to address of residential premises):

Suburb:

State:

Postcode:

Contact details:

For information about your rights and responsibilities under this agreement, contact NSW Fair Trading at www.fairtrading.nsw.gov.au or call 13 32 20.

Landlord's agent details: [If applicable]

Agent name:

Dapto First National Pty Ltd

Business address for service of notices:

18/23 Addison Street

Suburb:

Shellharbour

State:

NSW

Postcode:

2529

Contact details: [This must include a telephone number]

02 4295 5033

Tenant's agent details: [If applicable]

Agent name:

Address for service of notices:

Suburb:

State:

Postcode:

Contact details:

Term of agreement:

The term of this agreement is -

- 6 months 12 months 2 years 3 years
 5 years Other (please specify): Periodic (no end date)

starting on and ending on [Cross out if not applicable]

Note: For a residential tenancy agreement having a fixed term of more than 3 years, the agreement must be annexed to the form approved by the Registrar-General for registration under the Real Property Act 1900

Residential premises:

The residential premises are [Insert address]:

5 Windle Street, LAKE ILLAWARRA, NSW, 2528

The residential premises include:

Garage

[Insert any inclusions, for example a parking space or furniture provided. Attach additional pages if necessary.]

Rent:

The rent is \$ per payable in advance starting on

Note: Under section 33 of the Residential Tenancies Act 2010, a landlord, or landlord's agent, must not require a tenant to pay more than 2 weeks rent in advance under this Agreement.

For information about your rights and responsibilities under this agreement, contact NSW Fair Trading at www.fairtrading.nsw.gov.au or call 13 32 20.

The method by which the rent must be paid:

(a) Electronic Funds Transfer (EFT) into the following account, or any other account nominated by the landlord:

BSB number: 062 531
account number: 1025 8198
account name: Dapto First National Pty Ltd
payment reference: 2765, or

(b) to First National Coastside at Shellharbour ~~by cash, or~~

(c) as follows: Direct deposit one week in advance at all times

Note: The landlord or landlord's agent must permit the tenant to pay the rent by at least one means for which the tenant does not incur a cost (other than bank fees or other account fees usually payable for the tenant's transactions) (see clause 4.1) and that is reasonably available to the tenant.

RENTAL BOND [Cross out if there is not going to be a bond]:

A rental bond of \$ 2400 must be paid by the tenant on signing this agreement. The amount of the rental bond must not be more than 4 weeks rent.

The tenant provided the rental bond amount to:

- the landlord or another person, or
- the landlord's agent, or
- NSW Fair Trading through Rental Bond Online.

Note. All rental bonds must be lodged with NSW Fair Trading. If the bond is paid to the landlord or another person, it must be deposited within 10 working days after it is paid using the Fair Trading approved form. If the bond is paid to the landlord's agent, it must be deposited within 10 working days after the end of the month in which it is paid.

IMPORTANT INFORMATION

Maximum number of occupants

No more than 2 persons may ordinarily live in the premises at any one time.

Urgent repairs

Nominated tradespeople for urgent repairs

Electrical repairs: Just Sharp Electrical Telephone: 0431 605 746
Plumbing repairs: Distinct Plumbing Services Telephone: 0402 147 597
Other repairs: Rachel Hutchinson Telephone: 0401 850 581

Water usage

Will the tenant be required to pay separately for water usage? Yes No

If yes, see clauses 12 and 13.

Utilities

Is **electricity** supplied to the premises from an embedded network? Yes No

Is **gas** supplied to the premises from an embedded network? Yes No

For more information on consumer rights if electricity or gas is supplied from an embedded network contact NSW Fair Trading.

For information about your rights and responsibilities under this agreement, contact NSW Fair Trading at www.fairtrading.nsw.gov.au or call 13 32 20.

Smoke alarms

Indicate whether the smoke alarms installed in the residential premises are hardwired or battery operated:

- Hardwired smoke alarms
 Battery operated smoke alarms

If the smoke alarms are battery operated, are the batteries in the smoke alarms of a kind the tenant can replace? Yes No

If yes, specify the type of battery that needs to be used if the battery in the smoke alarm needs to be replaced: 9v - Report to Agent

If the smoke alarms are hardwired, are the back-up batteries in the smoke alarms of a kind the tenant can replace? Yes No

If yes, specify the type of back-up battery that needs to be used if the back-up battery in the smoke alarm needs to be replaced: 9v - Report to Agent

If the *Strata Schemes Management Act 2015* applies to the residential premises, is the owners corporation of the strata scheme responsible for the repair and replacement of smoke alarms in the residential premises? Yes No

Strata by-laws

Are there any strata or community scheme by-laws applicable to the residential premises? Yes No

If yes, see clauses 38 and 39.

Giving notices and other documents electronically *[Cross out if not applicable]*

Indicate below for each person whether the person provides express consent to any notice and any other document under section 223 of the *Residential Tenancies Act 2010* being given or served on them by email. The *Electronic Transactions Act 2000* applies to notices and other documents you send or receive electronically.

Note. You should only consent to electronic service if you check your emails regularly. If there is more than one tenant on the agreement, all tenants should agree on a single email address for electronic service. This will help ensure co-tenants receive notices and other documents at the same time.

Landlord

Does the landlord give express consent to the electronic service of notices and documents? Yes No

If yes, see clause 50.

[Specify email address to be used for the purpose of serving notices and documents.]

rentals@coastsidefn.com.au

Tenant

Does the tenant give express consent to the electronic service of notices and documents? Yes No

If yes, see clause 50.

[Specify email address to be used for the purpose of serving notices and documents.]

coxbailey4@gmail.com

Condition report

A condition report relating to the condition of the premises must be completed by or on behalf of the landlord before or when this agreement is given to the tenant for signing.

Tenancy laws

The *Residential Tenancies Act 2010* and the *Residential Tenancies Regulation 2019* apply to this agreement. Both the landlord and the tenant must comply with these laws.

The Agreement

RIGHT TO OCCUPY THE PREMISES

- 1. The landlord agrees** that the tenant has the right to occupy the residential premises during the tenancy. The residential premises include the additional things (if any) noted under **'Residential premises'** on page 2 of this agreement.

COPY OF AGREEMENT

- 2. The landlord agrees** to give the tenant:
 - 2.1** a copy of this agreement before or when the tenant gives the signed copy of the agreement to the landlord or landlord's agent, and
 - 2.2** a copy of this agreement signed by both the landlord and the tenant as soon as is reasonably practicable.

RENT

3. The tenant agrees:

- 3.1** to pay rent on time, and
- 3.2** to reimburse the landlord for the cost of replacing rent deposit books or rent cards lost by the tenant, and
- 3.3** to reimburse the landlord for the amount of any fees paid by the landlord to a bank or other authorised deposit-taking institution as a result of funds of the tenant not being available for rent payment on the due date.

4. The landlord agrees:

- 4.1** to provide the tenant with at least one means to pay rent for which the tenant does not incur a cost (other than bank fees or other account fees usually payable for the tenant's transactions) and that is reasonably available to the tenant, and
- 4.2** not to require the tenant to pay more than 2 weeks rent in advance or to pay rent for a period of the tenancy before the end of the previous period for which rent has been paid, and
- 4.3** not to require the tenant to pay rent by a cheque or other negotiable instrument that is post-dated, and
- 4.4** to accept payment of unpaid rent after the landlord has given a termination notice on the ground of failure to pay rent if the tenant has not vacated the residential premises, and
- 4.5** not to use rent paid by the tenant for the purpose of any amount payable by the tenant other than rent, and

- 4.6** to give a rent receipt to the tenant if rent is paid in person (other than by cheque), and
- 4.7** to make a rent receipt available for collection by the tenant or to post it to the residential premises or to send it by email to an email address specified in this agreement by the tenant for the service of documents of that kind if rent is paid by cheque, and
- 4.8** to keep a record of rent paid under this agreement and to provide a written statement showing the rent record for a specified period within 7 days of a request by the tenant (unless the landlord has previously provided a statement for the same period).

Note. The landlord and tenant may, by agreement, change the manner in which rent is payable under this agreement.

RENT INCREASES

- 5. The landlord and the tenant agree** that the rent cannot be increased after the end of the fixed term (if any) of this agreement or under this agreement if the agreement is for a fixed term of 2 years or more, unless the landlord gives not less than 60 days written notice of the increase to the tenant. The notice must specify the increased rent and the day from which it is payable.

Note: Section 42 of the Residential Tenancies Act 2010 sets out the circumstances in which rent may be increased during the fixed term of a residential tenancy agreement. An additional term for this purpose may be included in the agreement.

- 6. The landlord and the tenant agree** that the rent may not be increased after the end of the fixed term (if any) of this agreement more than once in any 12-month period.

7. The landlord and the tenant agree:

- 7.1** that the increased rent is payable from the day specified in the notice, and
- 7.2** that the landlord may cancel or reduce the rent increase by a later notice that takes effect on the same day as the original notice, and
- 7.3** that increased rent under this agreement is not payable unless the rent is increased in accordance with this agreement and the Residential Tenancies Act 2010 or by the Civil and Administrative Tribunal.

RENT REDUCTIONS

- 8. The landlord and the tenant agree** that the rent abates if the residential premises:
 - 8.1** are destroyed, or become wholly or partly uninhabitable, otherwise than as a result of a breach of this agreement, or

-
- 8.2** cease to be lawfully usable as a residence, or
- 8.3** are compulsorily appropriated or acquired by an authority.
- 9.** The landlord and the tenant may, at any time during this agreement, agree to reduce the rent payable.

PAYMENT OF COUNCIL RATES, LAND TAX, WATER AND OTHER CHARGES

10. The landlord agrees to pay:

- 10.1** rates, taxes or charges payable under any Act (other than charges payable by the tenant under this agreement), and
- 10.2** the installation costs and charges for initial connection to the residential premises of an electricity, water, gas, bottled gas or oil supply service, and
- 10.3** all charges for the supply of electricity, non-bottled gas or oil to the tenant at the residential premises that are not separately metered, and

Note 1. Clause 10.3 does not apply to premises located in an embedded network in certain circumstances in accordance with clauses 34 and 35 of the Residential Tenancies Regulation 2019.

Note 2. Clause 10.3 does not apply to social housing tenancy agreements in certain circumstances, in accordance with clause 36 of the Residential Tenancies Regulation 2019.

- 10.4** the costs and charges for the supply or hire of gas bottles for the supply of bottled gas at the commencement of the tenancy, and
- 10.5** all charges (other than water usage charges) in connection with a water supply service to separately metered residential premises, and
- 10.6** all charges in connection with a water supply service to residential premises that are not separately metered, and
- 10.7** all charges for the supply of sewerage services (other than for pump out septic services) or the supply or use of drainage services to the residential premises, and
- 10.8** all service availability charges, however described, for the supply of non-bottled gas to the residential premises if the premises are separately metered but do not have any appliances, supplied by the landlord, for which gas is required and the tenant does not use gas supplied to the premises, and

- 10.9** the costs and charges for repair, maintenance or other work carried out on the residential premises which is required to facilitate the proper installation or replacement of an electricity meter, in working order, including an advance meter, if the meter installation is required by the retailer to replace an existing meter because the meter is faulty, testing indicates the meter may become faulty or the meter has reached the end of its life.

11. The tenant agrees to pay:

- 11.1** all charges for the supply of electricity or oil to the tenant at the residential premises if the premises are separately metered, and
- 11.2** all charges for the supply of non-bottled gas to the tenant at the residential premises if the premises are separately metered, unless the premises do not have any appliances supplied by the landlord for which gas is required and the tenant does not use gas supplied to the premises, and

Note. Charges for the supply of gas in certain circumstances may also be payable by a tenant under a social housing agreement in accordance with clause 36 of the Residential Tenancies Regulation 2019.

- 11.3** all charges for the supply of bottled gas to the tenant at the residential premises except for the costs and charges for the supply or hire of gas bottles at the start of the tenancy, and
- 11.4** all charges for pumping out a septic system used for the residential premises, and
- 11.5** any excess garbage charges relating to the tenant's use of the residential premises, and
- 11.6** water usage charges, if the landlord has installed water efficiency measures referred to in clause 10 of the Residential Tenancies Regulation 2019 and the residential premises:
- 11.6.1** are separately metered, or
- 11.6.2** are not connected to a water supply service and water is delivered by vehicle.

Note. Separately metered is defined in section 3 of the Residential Tenancies Act 2010.

12. The landlord agrees that the tenant is not required to pay water usage charges unless:

- 12.1** the landlord gives the tenant a copy of the part of the water supply authority's bill setting out the charges, or other evidence of the cost of water used by the tenant, and
- 12.2** the landlord gives the tenant at least 21 days to pay the charges, and
- 12.3** the landlord requests payment of the charges by the tenant not later than 3 months after the issue of the bill for the charges by the water supply authority, and
- 12.4** the residential premises have the following water efficiency measures:
 - 12.4.1** all internal cold water taps and single mixer taps for kitchen sinks or bathroom hand basins on the premises have a maximum flow rate of 9 litres a minute,
 - 12.4.2** on and from 23 March 2025, all toilets are dual flush toilets that have a minimum 3 star rating in accordance with the WELS scheme,
 - 12.4.3** all showerheads have a maximum flow rate of 9 litres a minute,
 - 12.4.4** at the commencement of the residential tenancy agreement and whenever any other water efficiency measures are installed, repaired or upgraded, the premises are checked and any leaking taps or toilets on the premises have been fixed.

13. The landlord agrees to give the tenant the benefit of, or an amount equivalent to, any rebate received by the landlord for water usage charges payable or paid by the tenant.

POSSESSION OF THE PREMISES

14. The landlord agrees:

- 14.1** to make sure the residential premises are vacant so the tenant can move in on the date agreed, and
- 14.2** to take all reasonable steps to ensure that, at the time of signing this agreement, there is no legal reason why the premises cannot be used as a residence for the term of this agreement.

TENANT'S RIGHT TO QUIET ENJOYMENT

15. The landlord agrees:

- 15.1** that the tenant will have quiet enjoyment of the residential premises without interruption by the landlord or any person claiming by, through or under the landlord or having superior title to that of the landlord (such as a head landlord), and
- 15.2** that the landlord or the landlord's agent will not interfere with, or cause or permit any interference with, the reasonable peace, comfort or privacy of the tenant in using the residential premises, and
- 15.3** that the landlord or the landlord's agent will take all reasonable steps to ensure that the landlord's other neighbouring tenants do not interfere with the reasonable peace, comfort or privacy of the tenant in using the residential premises.

USE OF THE PREMISES BY TENANT

16. The tenant agrees:

- 16.1** not to use the residential premises, or cause or permit the premises to be used, for any illegal purpose, and
- 16.2** not to cause or permit a nuisance, and
- 16.3** not to interfere, or cause or permit interference, with the reasonable peace, comfort or privacy of neighbours, and
- 16.4** not to intentionally or negligently cause or permit any damage to the residential premises, and
- 16.5** not to cause or permit more people to reside in the residential premises than is permitted by this agreement.

17. The tenant agrees:

- 17.1** to keep the residential premises reasonably clean, and
- 17.2** to notify the landlord as soon as practicable of any damage to the residential premises, and
- 17.3** that the tenant is responsible to the landlord for any act or omission by a person who is lawfully on the residential premises if the person is only permitted on the premises with the tenant's consent and the act or omission would be in breach of this agreement if done or omitted by the tenant, and

17.4 that it is the tenant's responsibility to replace light globes on the residential premises.

18. The tenant agrees, when this agreement ends and before giving vacant possession of the premises to the landlord:

18.1 to remove all the tenant's goods from the residential premises, and

18.2 to leave the residential premises as nearly as possible in the same condition, fair wear and tear excepted, as at the commencement of the tenancy, and

18.3 to leave the residential premises reasonably clean, having regard to its condition at the commencement of the tenancy, and

18.4 to remove or arrange for the removal of all rubbish from the residential premises in a way that is lawful and in accordance with council requirements, and

18.5 to make sure that all light fittings on the premises have working globes, and

18.6 to return to the landlord all keys, and other opening devices or similar devices, provided by the landlord.

Note. Under section 54 of the Residential Tenancies Act 2010, the vicarious liability of a tenant for damage to residential premises caused by another person is not imposed on a tenant who is the victim of a domestic violence offence, or a co-tenant who is not a relevant domestic violence offender, if the damage occurred during the commission of a domestic violence offence (within the meaning of that Act).

LANDLORD'S GENERAL OBLIGATIONS FOR RESIDENTIAL PREMISES

19. The landlord agrees:

19.1 to make sure that the residential premises are reasonably clean and fit to live in, and

Note 1. Section 52 of the Residential Tenancies Act 2010 specifies the minimum requirements that must be met for the residential premises to be fit to live in. These include that the residential premises:

- a) are structurally sound, and
- b) have adequate natural light or artificial lighting in each room of the premises other than a room that is intended to be used only for the purposes of storage or a garage, and
- c) have adequate ventilation, and
- d) are supplied with electricity or gas and have an adequate number of electricity outlet sockets or gas outlet sockets for the supply of lighting and heating to, and use of appliances in, the premises, and

- e) have adequate plumbing and drainage, and
- f) are connected to a water supply service or infrastructure that supplies water (including, but not limited to, a water bore or water tank) that is able to supply to the premises hot and cold water for drinking and ablution and cleaning activities, and
- g) contain bathroom facilities, including toilet and washing facilities, that allow privacy for the user.

Note 2. Premises are structurally sound only if the floors, ceilings, walls, supporting structures (including foundations), doors, windows, roof, stairs, balconies, balustrades and railings:

- a) are in a reasonable state of repair, and
- b) with respect to the floors, ceilings, walls and supporting structures – are not subject to significant dampness, and
- c) with respect to the roof, ceilings and windows – do not allow water penetration into the premises, and
- d) are not liable to collapse because they are rotted or otherwise defective.

19.2 to make sure that all light fittings on the residential premises have working light globes on the commencement of the tenancy, and

19.3 to keep the residential premises in a reasonable state of repair, considering the age of, the rent paid for and the prospective life of the premises, and

19.4 not to interfere with the supply of gas, electricity, water, telecommunications or other services to the residential premises (unless the interference is necessary to avoid danger to any person or enable maintenance or repairs to be carried out), and

19.5 not to hinder a tradesperson's entry to the residential premises when the tradesperson is carrying out maintenance or repairs necessary to avoid health or safety risks to any person, or to avoid a risk that the supply of gas, electricity, water, telecommunications or other services to the residential premises may be disconnected, and

19.6 to comply with all statutory obligations relating to the health or safety of the residential premises, and

19.7 that a tenant who is the victim of a domestic violence offence or a co-tenant who is under the same agreement as the victim of the domestic violence offence

but is not a relevant domestic violence offender is not responsible to the landlord for any act or omission by a co-tenant that is a breach of this agreement if the act or omission constitutes or resulted in damage to the premises and occurred during the commission of a domestic violence offence.

URGENT REPAIRS

20. The landlord agrees to pay the tenant, within 14 days after receiving written notice from the tenant, any reasonable costs (not exceeding \$1,000) that the tenant has incurred for making urgent repairs to the residential premises (of the type set out below) so long as:

- 20.1** the damage was not caused as a result of a breach of this agreement by the tenant, and
- 20.2** the tenant gives or makes a reasonable attempt to give the landlord notice of the damage, and
- 20.3** the tenant gives the landlord a reasonable opportunity to make the repairs, and
- 20.4** the tenant makes a reasonable attempt to have any appropriate tradesperson named in this agreement make the repairs, and
- 20.5** the repairs are carried out, where appropriate, by licensed or properly qualified persons, and
- 20.6** the tenant, as soon as possible, gives or tries to give the landlord written details of the repairs, including the cost and the receipts for anything the tenant pays for.

Note. The type of repairs that are **urgent repairs** are defined in the Residential Tenancies Act 2010 and are defined as follows:

- (a) a burst water service,
- (b) an appliance, fitting or fixture that uses water or is used to supply water that is broken or not functioning properly, so that a substantial amount of water is wasted,
- (c) a blocked or broken lavatory system,
- (d) a serious roof leak,
- (e) a gas leak,
- (f) a dangerous electrical fault,
- (g) flooding or serious flood damage,
- (h) serious storm or fire damage,
- (i) a failure or breakdown of the gas, electricity or water supply to the premises,

- (j) a failure or breakdown of any essential service on the residential premises for hot water, cooking, heating, cooling or laundering,
- (k) any fault or damage that causes the premises to be unsafe or insecure.

SALE OF THE PREMISES

21. The landlord agrees:

- 21.1** to give the tenant written notice that the landlord intends to sell the residential premises, at least 14 days before the premises are made available for inspection by potential purchasers, and
- 21.2** to make all reasonable efforts to agree with the tenant as to the days and times when the residential premises are to be available for inspection by potential purchasers.

22. The tenant agrees not to unreasonably refuse to agree to days and times when the residential premises are to be available for inspection by potential purchasers.

23. The landlord and tenant agree:

- 23.1** that the tenant is not required to agree to the residential premises being available for inspection more than twice in a period of a week, and
- 23.2** that, if they fail to agree, the landlord may show the residential premises to potential purchasers not more than twice in any period of a week and must give the tenant at least 48 hours notice each time.

LANDLORD'S ACCESS TO THE PREMISES

24. The landlord agrees that the landlord, the landlord's agent or any person authorised in writing by the landlord, during the currency of this agreement, may only enter the residential premises in the following circumstances:

- 24.1** in an emergency (including entry for the purpose of carrying out urgent repairs),
- 24.2** if the Civil and Administrative Tribunal so orders,
- 24.3** if there is good reason for the landlord to believe the premises are abandoned,
- 24.4** if there is good reason for serious concern about the health of the tenant or any other person on the residential premises and a reasonable attempt has been made to obtain consent to the entry,

- 24.5** to inspect the premises, if the tenant is given at least 7 days written notice (no more than 4 inspections are allowed in any period of 12 months),
- 24.6** to carry out, or assess the need for, necessary repairs, if the tenant is given at least 2 days notice each time,
- 24.7** to carry out, or assess the need for, work relating to statutory health and safety obligations relating to the residential premises, if the tenant is given at least 2 days notice each time,
- 24.8** to show the premises to prospective tenants on a reasonable number of occasions if the tenant is given reasonable notice on each occasion (this is only allowed during the last 14 days of the agreement),
- 24.9** to value the property, if the tenant is given 7 days notice (not more than one valuation is allowed in any period of 12 months),
- 24.10** to take photographs, or make visual recordings, of the inside of the premises in order to advertise the premises for sale or lease, if the tenant is given reasonable notice and reasonable opportunity to move any of their possessions that can reasonably be moved out of the frame of the photograph or the scope of the recording (this is only allowed once in a 28 day period before marketing of the premises starts for sale or lease or the termination of this agreement),

24.11 if the tenant agrees.

25. The landlord agrees that a person who enters the residential premises under clause 24.5, 24.6, 24.7, 24.8, 24.9 or 24.10 of this agreement:

- 25.1** must not enter the premises on a Sunday or a public holiday, unless the tenant agrees, and
- 25.2** may enter the premises only between the hours of 8.00 a.m. and 8.00 p.m., unless the tenant agrees to another time, and
- 25.3** must not stay on the residential premises longer than is necessary to achieve the purpose of the entry to the premises, and
- 25.4** must, if practicable, notify the tenant of the proposed day and time of entry.

26. The landlord agrees that, except in an emergency (including to carry out urgent repairs), a person other than the landlord or the

landlord's agent must produce to the tenant the landlord's or the landlord's agent's written permission to enter the residential premises.

27. The tenant agrees to give access to the residential premises to the landlord, the landlord's agent or any person, if they are exercising a right to enter the residential premises in accordance with this agreement.

PUBLISHING PHOTOGRAPHS OR VISUAL RECORDINGS

28. The landlord agrees that the landlord or the landlord's agent must not publish any photographs taken or visual recordings made of the inside of the residential premises in which the tenant's possessions are visible unless they first obtain written consent from the tenant.

Note. See section 55A of the *Residential Tenancies Act 2010* for when a photograph or visual recording is 'published'.

29. The tenant agrees not to unreasonably withhold consent. If the tenant is in circumstances of domestic violence within the meaning of section 105B of the *Residential Tenancies Act 2010*, it is not unreasonable for the tenant to withhold consent.

FIXTURES, ALTERATIONS, ADDITIONS OR RENOVATIONS TO THE PREMISES

30. The tenant agrees:

- 30.1** not to install any fixture or renovate, alter or add to the residential premises without the landlord's written permission, and
- 30.2** that certain kinds of fixtures or alterations, additions or renovations that are of a minor nature specified by clause 22(2) of the *Residential Tenancies Regulation 2019* may only be carried out by a person appropriately qualified to install those fixtures or carry out those alterations, additions or renovations unless the landlord gives consent, and
- 30.3** to pay the cost of a fixture, installed by or on behalf of the tenant, or any renovation, alteration or addition to the residential premises, unless the landlord otherwise agrees, and
- 30.4** not to remove, without the landlord's permission, any fixture attached by the tenant that was paid for by the landlord or for which the landlord gave the tenant a benefit equivalent to the cost of the fixture, and

- 30.5** to notify the landlord of any damage caused by removing any fixture attached by the tenant, and
- 30.6** to repair any damage caused by removing the fixture or compensate the landlord for the reasonable cost of repair.

31. The landlord agrees not to unreasonably withhold consent to a fixture, or to an alteration, addition or renovation that is of a minor nature.

Note. The Residential Tenancies Regulation 2019 provides a list of the kinds of fixtures or alterations, additions or renovations of a minor nature to which it would be unreasonable for a landlord to withhold consent and which of those fixtures, or alterations, additions or renovations the landlord may give consent to on the condition that the fixture or alteration, addition or renovation is carried out by an appropriately qualified person.

LOCKS AND SECURITY DEVICES

32. The landlord agrees:

- 32.1** to provide and maintain locks or other security devices necessary to keep the residential premises reasonably secure, and
- 32.2** to give each tenant under this agreement a copy of the key or opening device or information to open any lock or security device for the residential premises or common property to which the tenant is entitled to have access, and
- 32.3** not to charge the tenant for the cost of providing the copies except to recover the cost of replacement or additional copies, and
- 32.4** not to alter, remove or add any lock or other security device without reasonable excuse (which includes an emergency, an order of the Civil and Administrative Tribunal, termination of a co-tenancy or an apprehended violence order prohibiting a tenant or occupant from having access) or unless the tenant agrees, and
- 32.5** to give each tenant under this agreement a copy of any key or other opening device or information to open any lock or security device that the landlord changes as soon as practicable (and no later than 7 days) after the change.

33. The tenant agrees:

- 33.1** not to alter, remove or add any lock or other security device without reasonable excuse (which includes an emergency, an order of the Civil and Administrative

Tribunal, termination of a co-tenancy or an apprehended violence order prohibiting a tenant or occupant from having access) or unless the landlord agrees, and

- 33.2** to give the landlord a copy of the key or opening device or information to open any lock or security device that the tenant changes within 7 days of the change.
- 34.** A copy of a changed key or other opening device need not be given to the other party if the other party agrees not to be given a copy or the Civil and Administrative Tribunal authorises a copy not to be given or the other party is prohibited from access to the residential premises by an apprehended violence order.

TRANSFER OF TENANCY OR SUB-LETTING BY TENANT

35. The landlord and the tenant agree that:

- 35.1** the tenant may, with the landlord's written permission, transfer the tenant's tenancy under this agreement or sub-let the residential premises, and
- 35.2** the landlord may refuse permission (whether or not it is reasonable to do so) to the transfer of the whole of the tenancy or sub-letting the whole of the residential premises, and
- 35.3** the landlord must not unreasonably refuse permission to a transfer of part of a tenancy or a sub-letting of part of the residential premises, and
- 35.4** without limiting clause 35.3, the landlord may refuse permission to a transfer of part of the tenancy or to sub-letting part of the residential premises if the number of occupants would be more than is permitted under this agreement or any proposed tenant or sub-tenant is listed on a residential tenancy database or it would result in overcrowding of the residential premises.

Note: Clauses 35.3 and 35.4 do not apply to social tenancy housing agreements.

36. The landlord agrees not to charge for giving permission other than for the landlord's reasonable expenses in giving permission.

CHANGE IN DETAILS OF LANDLORD OR LANDLORD'S AGENT

37. The landlord agrees:

- 37.1** if the name and telephone number or contact details of the landlord change, to give the tenant notice in writing of the change within 14 days, and
- 37.2** if the address of the landlord changes (and the landlord does not have an agent), to give the tenant notice in writing of the change within 14 days, and
- 37.3** if the name, telephone number or business address of the landlord's agent changes or the landlord appoints an agent, to give the tenant notice in writing of the change or the agent's name, telephone number and business address, as appropriate, within 14 days, and
- 37.4** if the landlord or landlord's agent is a corporation and the name or business address of the corporation changes, to give the tenant notice in writing of the change within 14 days, and
- 37.5** if the State, Territory or country in which the landlord ordinarily resides changes, to give the tenant notice in writing of the change within 14 days.

COPY OF CERTAIN BY-LAWS TO BE PROVIDED [Cross out clauses if not applicable]

- 38. The landlord agrees** to give to the tenant, before the tenant enters into this agreement, a copy of the by-laws applying to the residential premises if they are premises under the *Strata Schemes Management Act 2015*.
- 39. The landlord agrees** to give to the tenant, within 7 days of entering into this agreement, a copy of the by-laws applying to the residential premises if they are premises under the *Strata Schemes Development Act 2015*, the *Community Land Development Act 1989* or the *Community Land Management Act 1989*.

MITIGATION OF LOSS

- 40.** The rules of law relating to mitigation of loss or damage on breach of a contract apply to a breach of this agreement. (For example, if the tenant breaches this agreement, the landlord will not be able to claim damages for loss which could have been avoided by reasonable effort by the landlord.)

RENTAL BOND

[Cross out clauses if no rental bond is payable]

- 41. The landlord agrees** that, where the landlord or the landlord's agent applies to the Rental Bond Board or the Civil and Administrative

Tribunal for payment of the whole or part of the rental bond to the landlord, the landlord or the landlord's agent will provide the tenant with:

- 41.1** details of the amount claimed, and
- 41.2** copies of any quotations, accounts and receipts that are relevant to the claim, and
- 41.3** a copy of a completed condition report about the residential premises at the end of the residential tenancy agreement.

SMOKE ALARMS

42. The landlord agrees to:

- 42.1** ensure that smoke alarms are installed in accordance with the *Environmental Planning and Assessment Act 1979* if that Act requires them to be installed in the premises and are functioning in accordance with the regulations under that Act, and
- 42.2** conduct an annual check of all smoke alarms installed on the residential premises to ensure that the smoke alarms are functioning, and
- 42.3** install or replace, or engage a person to install or replace, all removable batteries in all smoke alarms installed on the residential premises annually, except for smoke alarms that have a removable lithium battery, and
- 42.4** install or replace, or engage a person to install or replace, a removable lithium battery in a smoke alarm in the period specified by the manufacturer of the smoke alarm, and
- 42.5** engage an authorised electrician to repair or replace a hardwired smoke alarm, and
- 42.6** repair or replace, a smoke alarm within 2 business days of becoming aware that the smoke alarm is not working, unless the tenant notifies the landlord that the tenant will carry out the repair to the smoke alarm and the tenant carries out the repair, and
- 42.7** reimburse the tenant for the costs of a repair or replacement of a smoke alarm in accordance with clause 18 of the *Residential Tenancies Regulation 2019*, that the tenant is allowed to carry out.

Note 1. Under section 64A of the *Residential Tenancies Act 2010*, repairs to a smoke alarm (which includes a heat alarm) includes maintenance of a smoke alarm in working order by installing or replacing a battery in the smoke alarm.

Note 2. Clauses 42.2-42.7 do not apply to a landlord of premises that comprise or include a lot in a strata scheme (within the meaning of the Strata Schemes Management Act 2015) if the owners corporation is responsible for the repair and replacement of smoke alarms in the residential premises.

Note 3. A tenant who intends to carry out a repair to a smoke alarm may do so only in the circumstances prescribed for a tenant in clause 15 of the Residential Tenancies Regulation 2019.

Note 4. Section 64A of the Act provides that a smoke alarm includes a heat alarm.

43. The tenant agrees:

43.1 to notify the landlord if a repair or a replacement of a smoke alarm is required, including replacing a battery in the smoke alarm, and

43.2 that the tenant may only replace a battery in a battery-operated smoke alarm, or a back-up battery in a hardwired smoke alarm, if the smoke alarm has a removable battery or a removable back-up battery, and

43.3 to give the landlord written notice, as soon as practicable if the tenant will carry out and has carried out a repair or replacement, or engages a person to carry out a repair or replacement, in accordance with clauses 15-17 of the Residential Tenancies Regulation 2019.

Note. Clauses 43.2 and 43.3 do not apply to tenants under social housing tenancy agreements or tenants of premises that comprise or include a lot in a strata scheme (within the meaning of the Strata Schemes Management Act 2015) if the owners corporation is responsible for the repair and replacement of smoke alarms in the residential premises.

44. The landlord and tenant each agree not to remove or interfere with the operation of a smoke alarm installed on the residential premises unless they have a reasonable excuse to do so.

Note. The regulations made under the Environmental Planning and Assessment Act 1979 provide that it is an offence to remove or interfere with the operation of a smoke alarm or a heat alarm in particular circumstances.

SWIMMING POOLS

[Cross out the following clause if there is no swimming pool]

45. The landlord agrees to ensure that the requirements of the Swimming Pools Act 1992 have been complied with in respect of the swimming pool on the residential premises.

[Cross out the following clause if there is no swimming pool or the swimming pool is situated on land in a strata scheme (within the meaning of the Strata Schemes Management Act 2015) or in a community scheme (within the meaning of the Community Land Development Act 1989) and that strata or community scheme comprises more than 2 lots]

46. The landlord agrees to ensure that at the time that this residential tenancy agreement is entered into:

46.1 the swimming pool on the residential premises is registered under the Swimming Pools Act 1992 and has a valid certificate of compliance under that Act or a relevant occupation certificate within the meaning of that Act, and

46.2 a copy of that valid certificate of compliance or relevant occupation certificate is provided to the tenant.

Note. A swimming pool certificate of compliance is valid for 3 years from its date of issue.

LOOSE-FILL ASBESTOS INSULATION

47. The landlord agrees:

47.1 if, at the time that this residential tenancy agreement is entered into, the premises have been and remain listed on the LFAI Register, the tenant has been advised in writing by the landlord that the premises are listed on that Register, or

47.2 if, during the tenancy, the premises become listed on the LFAI Register, to advise the tenant in writing, within 14 days of the premises being listed on the Register, that the premises are listed on the Register.

COMBUSTIBLE CLADDING

48. The landlord agrees that if, during the tenancy, the landlord becomes aware of any of the following facts, the landlord will advise the tenant in writing within 14 days of becoming aware of the fact:

48.1 that the residential premises are part of a building in relation to which a notice of intention to issue a fire safety order, or a fire safety order, has been issued requiring rectification of the building regarding external combustible cladding,

48.2 that the residential premises are part of a building in relation to which a notice of intention to issue a building product rectification order, or a building product rectification order, has been issued requiring rectification of the building regarding external combustible cladding,

48.3 that the residential premises are part of a building where a development application or complying development certificate application has been lodged for rectification of the building regarding external combustible cladding.

For information about your rights and responsibilities under this agreement, contact NSW Fair Trading at www.fairtrading.nsw.gov.au or call 13 32 20.

SIGNIFICANT HEALTH OR SAFETY RISKS

49. The landlord agrees that if, during the tenancy, the landlord becomes aware that the premises are subject to a significant health or safety risk, the landlord will advise the tenant in writing, within 14 days of becoming aware, that the premises are subject to the significant health or safety risk and the nature of the risk.

ELECTRONIC SERVICE OF NOTICES AND OTHER DOCUMENTS

50. The landlord and the tenant agree:

- 50.1** to only serve any notices and any other documents, authorised or required by the *Residential Tenancies Act 2010* or the regulations or this agreement, on the other party by email if the other party has provided express consent, either as part of this agreement or otherwise, that a specified email address is to be used for the purpose of serving notices and other documents, and
- 50.2** to notify the other party in writing within 7 days if the email address specified for electronic service of notices and other documents changes, and
- 50.3** that they may withdraw their consent to the electronic service of notices and other documents at any time, by notifying the other party in writing, and
- 50.4** if a notice is given withdrawing consent to electronic service of notices and other documents, following the giving of such notice, no further notices or other documents are to be served by email.

BREAK FEE FOR FIXED TERM OF NOT MORE THAN 3 YEARS

51. The tenant agrees that, if the tenant ends the residential tenancy agreement before the end of the fixed term of the agreement, the tenant must pay a break fee of the following amount if the fixed term is not more than 3 years:

- 51.1** 4 weeks rent if less than 25% of the fixed term has expired,
- 51.2** 3 weeks rent if 25% or more but less than 50% of the fixed term has expired,
- 51.3** 2 weeks rent if 50% or more but less than 75% of the fixed term has expired,
- 51.4** 1 week's rent if 75% or more of the fixed term has expired.

This clause does not apply if the tenant terminates a fixed term residential tenancy agreement for a fixed term of more than 3 years or if the tenant terminates a residential tenancy agreement early for a reason that is permitted under the *Residential Tenancies Act 2010*.

Note. Permitted reasons for early termination include destruction of residential premises, breach of the agreement by the landlord and an offer of social housing or a place in an aged care facility, and being in circumstances of domestic violence. Section 107 of the *Residential Tenancies Act 2010* regulates the rights of the landlord and tenant under this clause.

52. The landlord agrees that the compensation payable by the tenant for ending the residential tenancy agreement before the end of the fixed term of not more than 3 years is limited to the amount specified in clause 51 and any occupation fee payable under the *Residential Tenancies Act 2010* for goods left on the residential premises.

Note. Section 107 of the *Residential Tenancies Act 2010* also regulates the rights of landlords and tenants for a residential tenancy agreement with a fixed term of more than 3 years.

ADDITIONAL TERMS

[Additional terms may be included in this agreement if:

- (a) both the landlord and the tenant agree to the terms, and
- (b) they do not conflict with the *Residential Tenancies Act 2010*, the *Residential Tenancies Regulation 2019* or any other Act, and
- (c) they do not conflict with the standard terms of this agreement.

Any additional terms are not required by law and are **negotiable**.]

ADDITIONAL TERM—PETS

[Cross out clauses if not applicable]

53. The landlord agrees that the tenant may keep the following animal on the residential premises [specify the breed, size etc]:

1 X Dog

54. The tenant agrees:

- 54.1** to supervise and keep the animal within the premises, and
- 54.2** to ensure that the animal does not cause a nuisance, or breach the reasonable peace, comfort or privacy of neighbours, and
- 54.3** to ensure that the animal is registered and micro-chipped if required under law, and
- 54.4** to comply with any council requirements.

55. The tenant agrees to have the carpet professionally cleaned or to pay the cost of having the carpet professionally cleaned at the end of the tenancy ~~if cleaning is required~~ because an animal has been kept on the residential premises during the tenancy.

Insert any other agreed additional terms here.

Attach a separate page if necessary.

The tenant/s agree to have the property internally and externally professionally fumigated and any carpet professionally washed upon vacating.

~~Additional Terms. Please refer to Tenant~~

NOTES

1. Definitions

In this agreement:

- **landlord** means the person who grants the right to occupy residential premises under this agreement, and includes a successor in title to the residential premises whose interest is subject to that of the tenant and a tenant who has granted the right to occupy residential premises to a sub-tenant.
- **landlord's agent** means a person who acts as the agent of the landlord and who (whether or not the person carries on any other business) carries on business as an agent for:
 - (a) the letting of residential premises, or
 - (b) the collection of rents payable for any tenancy of residential premises.
- **LFAI Register** means the register of residential premises that contain or have contained loose-fill asbestos insulation that is required to be maintained under Division 1A of Part 8 of the *Home Building Act 1989*.
- **rental bond** means money paid by the tenant as security to carry out this agreement.
- **residential premises** means any premises or part of premises (including any land occupied with the premises) used or intended to be used as a place of residence.
- **tenancy** means the right to occupy residential premises under this agreement.
- **tenant** means the person who has the right to occupy residential premises under this agreement, and includes the person to whom such a right passes by transfer or operation of the law and a sub-tenant of the tenant.

2. Continuation of tenancy (if fixed term agreement)

Once any fixed term of this agreement ends, the

agreement continues in force on the same terms as a periodic agreement unless the agreement is terminated by the landlord or the tenant in accordance with the *Residential Tenancies Act 2010* (see notes 3 and 4). Clauses 5 and 6 of this agreement provide for rent to be able to be increased if the agreement continues in force, with certain restrictions.

3. Ending a fixed term agreement

If this agreement is a fixed term agreement, it may be ended by the landlord or the tenant by giving written notice of termination. The notice may be given at any time up until the end of the fixed term but cannot take effect until the term ends. The landlord must give at least 30 days notice and the tenant must give at least 14 days notice.

4. Ending a periodic agreement

If this agreement is a periodic agreement, it may be ended by the landlord or the tenant by giving written notice of termination. The notice may be given at any time. The landlord must give at least 90 days notice and the tenant must give at least 21 days notice.

5. Other grounds for ending agreement

The *Residential Tenancies Act 2010* also authorises the landlord and tenant to end this agreement on other grounds. The grounds for the landlord ending the agreement include sale of the residential premises requiring vacant possession, breach of this agreement by the tenant, due to hardship or if the agreement is frustrated because the premises are destroyed, become wholly or partly uninhabitable or cease to be lawfully usable as a residence or are appropriated or acquired by any authority by compulsory process. The grounds for the tenant include breach by the landlord of information disclosure provisions under section 26 of the Act (not revealed when this agreement was entered into), breach of this agreement by the landlord, due to hardship or if the agreement is frustrated because the premises are destroyed, become wholly or partly uninhabitable or cease to be lawfully usable as a residence or are appropriated or acquired by any authority by compulsory process.

For more information refer to that Act or contact NSW Fair Trading on 13 32 20.

6. Warning

It is an offence for any person to obtain possession of the residential premises without an order of the Civil and Administrative Tribunal or a judgement or order of a court if the tenant does not willingly move out. A court can order fines and compensation to be paid for such an offence.

THE LANDLORD AND THE TENANT ENTER INTO THIS AGREEMENT AND AGREE TO ALL ITS TERMS.

Note. Section 9 of the Electronic Transactions Act 2000 allows for agreements to be signed electronically in NSW if the parties consent. If an electronic signature is used then it must comply with Division 2 of Part 2 of the Electronic Transactions Act 2000.

SIGNED BY THE LANDLORD/AGENT

Name of landlord/agent

Stephanie Zuiderwyk

Signature of landlord/agent



on the 5th day of September 2024

LANDLORD INFORMATION STATEMENT

The landlord acknowledges that, at or before the time of signing this residential tenancy agreement, the landlord has read and understood the contents of the **Landlord Information Statement** published by NSW Fair Trading that sets out the landlord's rights and obligations.

Signature of landlord/agent



on the 5th day of September 2024

SIGNED BY THE TENANT (1)

Name of tenant

Bailey Cox

Signature of tenant



on the 29 day of August 2024

SIGNED BY THE TENANT (2)

Name of tenant

Brianna Taylor

Signature of tenant

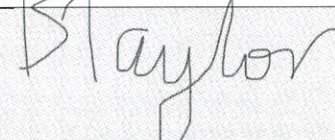

on the 29 day of August 2024

SIGNED BY THE TENANT (3)

Name of tenant

Signature of tenant



on the day of 20__

SIGNED BY THE TENANT (4)

Name of tenant

Signature of tenant



on the day of 20__

For information about your rights and responsibilities under this agreement, contact NSW Fair Trading at www.fairtrading.nsw.gov.au or call 13 32 20.

TENANT INFORMATION STATEMENT

The tenant acknowledges that, at or before the time of signing this residential tenancy agreement, the tenant was given a copy of the **Tenant Information Statement** published by NSW Fair Trading.

Signature of tenant

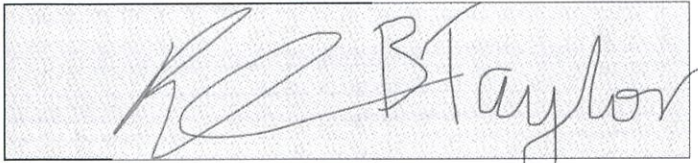
A rectangular box containing a handwritten signature in black ink. The signature appears to be 'K. Taylor'.

on the 29 day of August 2024

For information about your rights and obligations as a landlord or tenant, contact:

- (a) NSW Fair Trading on 13 32 20 or www.fairtrading.nsw.gov.au, or
- (b) Law Access NSW on 1300 888 529 or www.lawaccess.nsw.gov.au, or
- (c) your local Tenants Advice and Advocacy Service at www.tenants.org.au

